BM
MUKASA

JITWIKE GODORO

Na; Bernard Mukasa

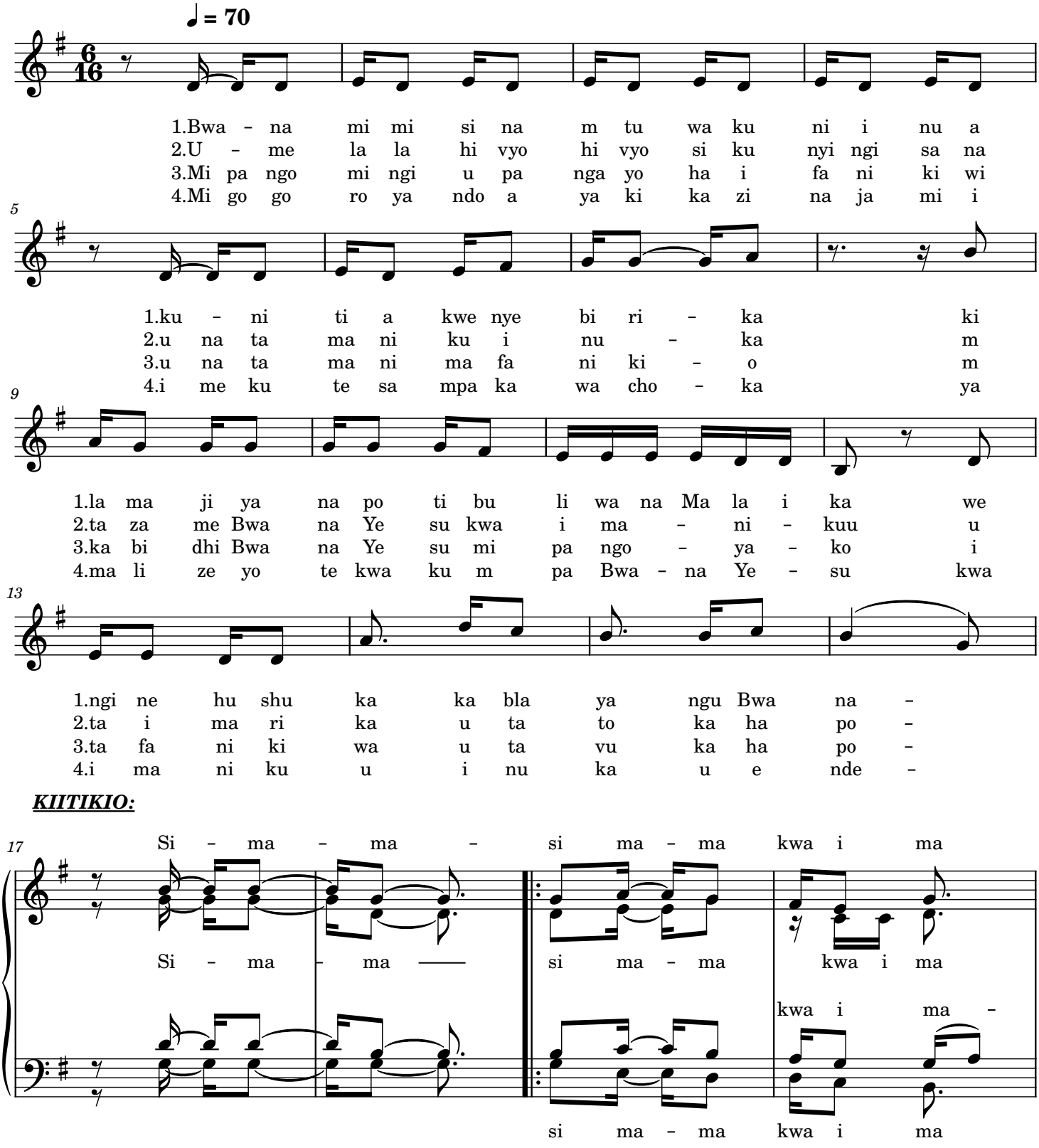

KIITIKIO:

Mazawa@2020

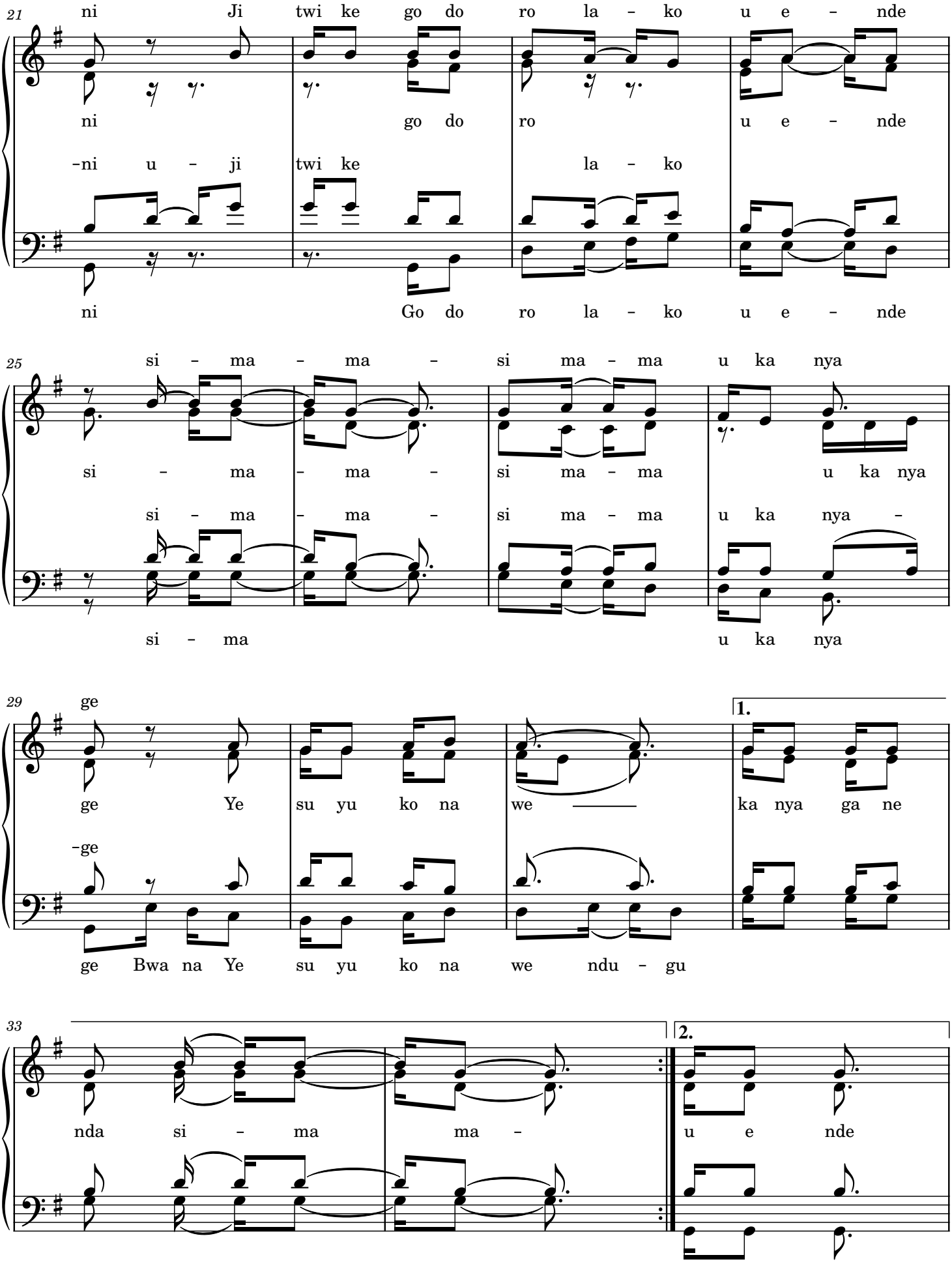
21
ni Ji twi ke go do ro la - ko u e - nde
ni go do ro u e - nde
-ni u - ji twi ke la - ko
ni Go do ro la - ko u e - nde
25
si - ma - ma - si ma - ma u ka nya
si - ma - ma - si ma - ma u ka nya
si - ma - ma - si ma - ma u ka nya -
si - ma u ka nya
29
ge
ge Ye su yu ko na we ka nya ga ne
-ge
ge Bwa na Ye su yu ko na we ndu - gu
1.
33
nda si - ma ma -
2.
u e nde

Mazawa@2020

36 ***HITIMISHO:***

Ba – si ndu gu si o mwi li wa ko u li o la la

40

wa – la si o u na o u – mwa – ba da la

44

ya ke ki li cho la la ni i ma ni ya ko ——

48 Ye

Ye – su yu ko na we – – ka nya ga ne nda a – mi

1.

53

ni u si ma me – Ye nda i – ma ni i ku po

2.

57

nye – Ye – nda nya nyu ka u e nde kwa fu ra ha Ye –

3.

nda ha ya nya nyu ka u e nde kwa fu ra ha Ye

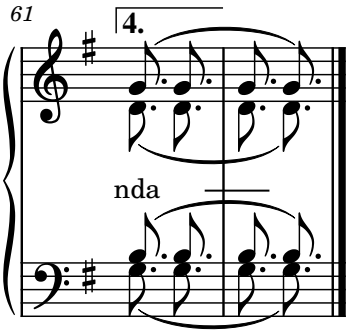
61
4.
nda