# NINAKUJA MBELE YAKO

## Komunyo

{Misa ya IMANI}

Na. Jabu Felix J. (CSSp.) [Usa-River-Arusha: 26/01/2016]

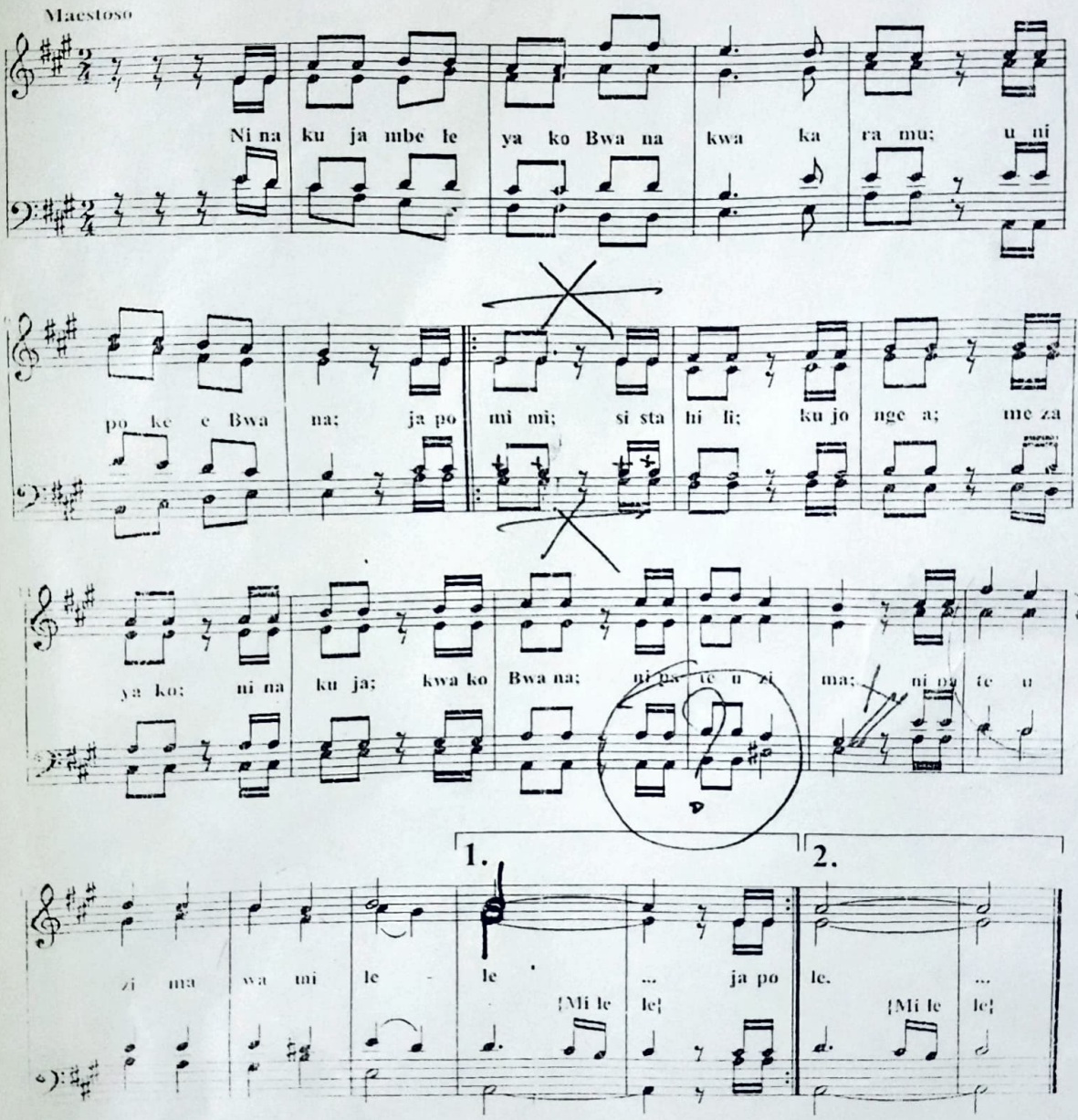

Mashairi

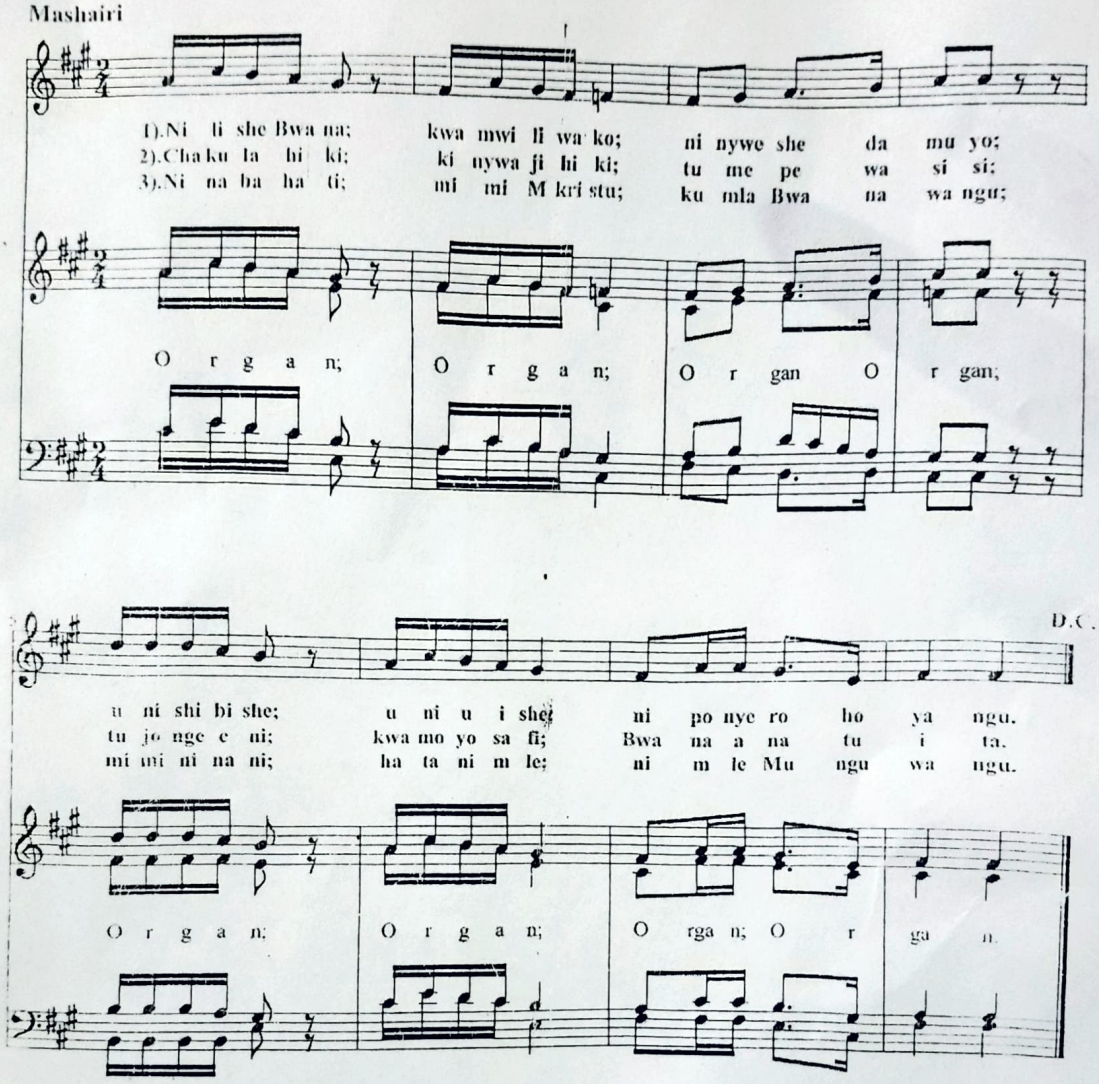
1).Ni li she Bwa na; kwa mwi li wa ko; ni nywe she da mu yo;
2).Cha ku la hi ki; ki nywa ji hi ki; tu me pe wa si si;
3).Ni na ba ha ti; mi mi M kri stu; ku mla Bwa na wa ngu;
O r g a n; O r g a n; O r gan O r gan;
D.C.
u ni shi bi she; u ni u i she; ni po nye ro ho ya ngu.
tu jo nge e ni; kwa mo yo sa fi; Bwa na a na tu i ta.
mi mi ni na ni; ha ta ni m le; ni m le Mu ngu wa ngu.
O r g a n; O r g a n; O rga n; O r ga n.