MK NO. 15. **MIMI NI MZABIBU wa KWELI.** P.F. Mwarabu, St. Joseph's Cath. DSM. (16)

(kwa utulivu):

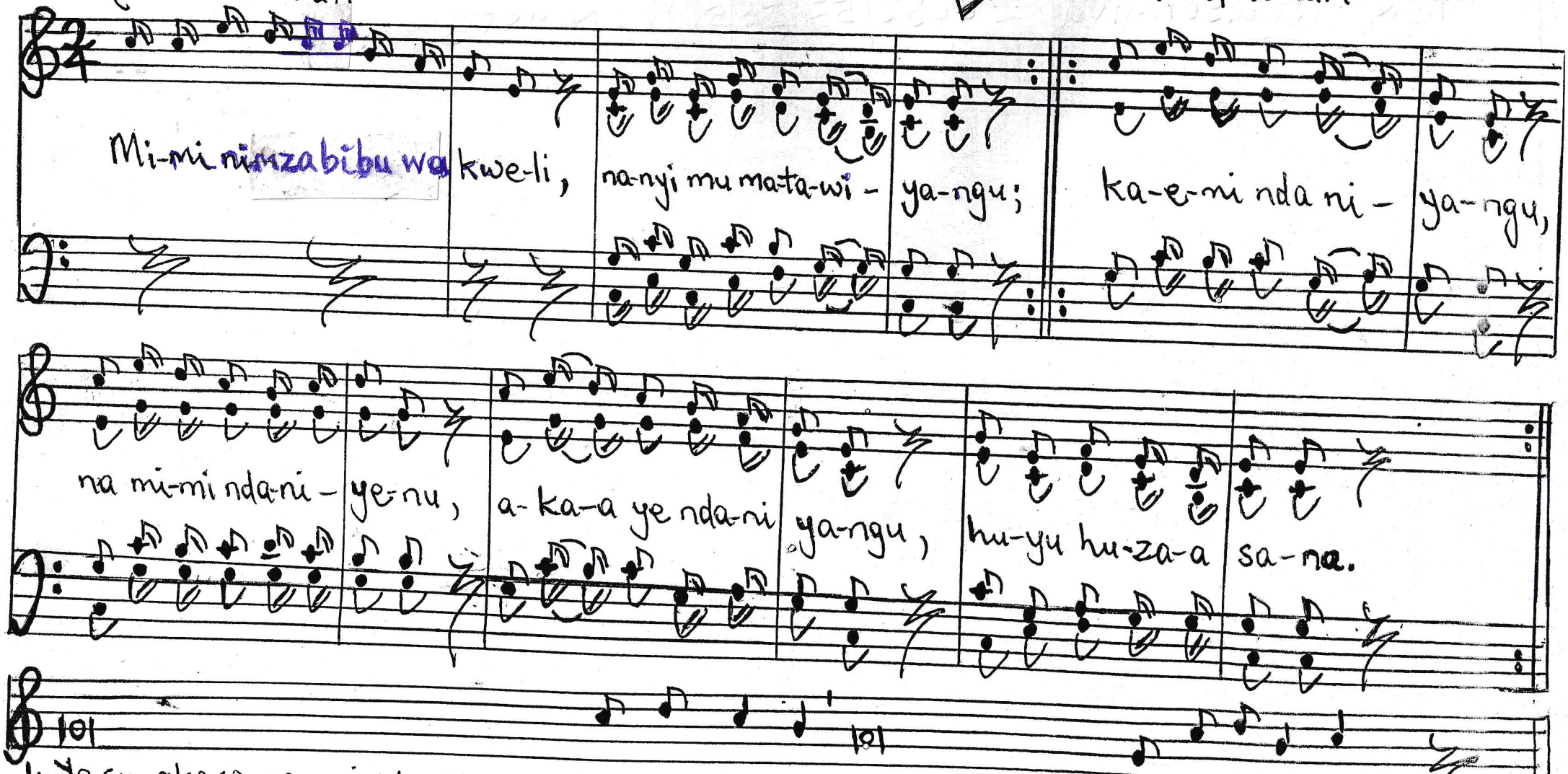

1. Yesu akasema mimi ni mzabibu wa kweli, na Baba yangu ni mkulima.
2. Nje yangu mimi hamwezi kuzaa, kwani mu matawi yangu.
3. Bila nguvu yangu hamwezi lolote, kwani mu matawi yangu.
4. Kaeni ndani yangu na mimi ndani yenu, kwani mu matawi yangu.