(20.9.07) MUNGU ALIPIGA RADI. (Makaa ya Moto). ~~(Nii Imbia key ya B au B Flat Hii key ni juu maoc)~~

(Haraka kidogo:

P.F.M.

A-le lu-ya A men; x3 ya A-me - - en. 1. Bwana nguvu zangu, na ku penda sana, Mungu mwa mba wangu, kimbi-lio langu, — —

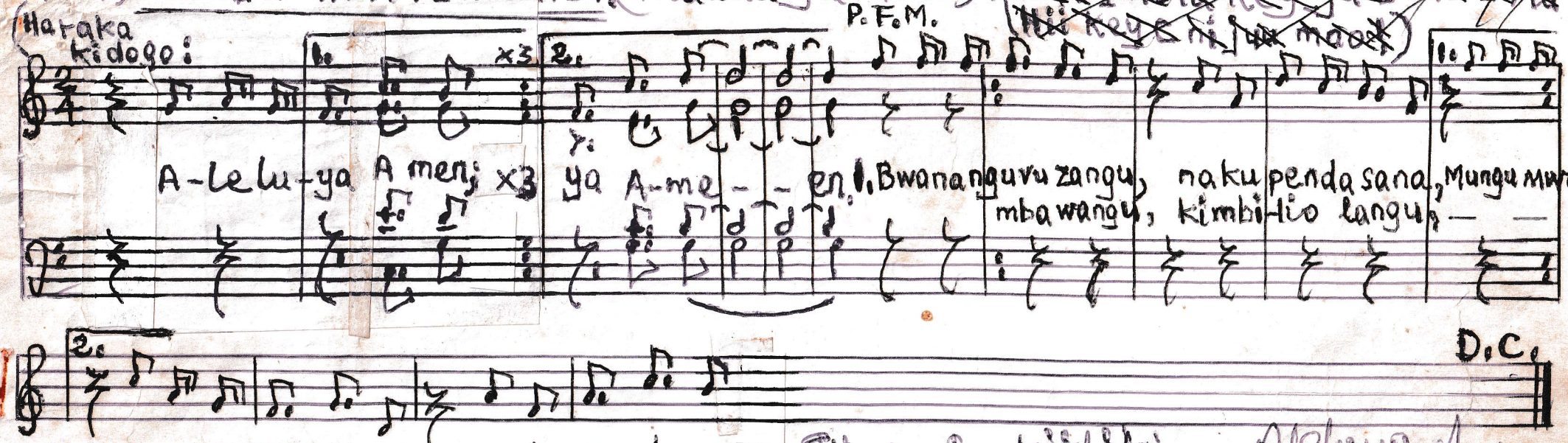

ni ja-ba-li la-ngu; na bo-ma langu. (Halafu kiifikio – Aleluya Amen.

(Note: Mashairi tazama maelekezo ukurasa wa mwisho.)

Shairi la 2: Katika shiida, nalimwita Bwana; nikalalamika, kwake Mungu wangu; na kilio changu, kakisikia.

Shairi la 3: Kamba za mauti, zilinizunguka mimi; na mitego yake, ikanikabili; nalimwita Bwana, akasikia.

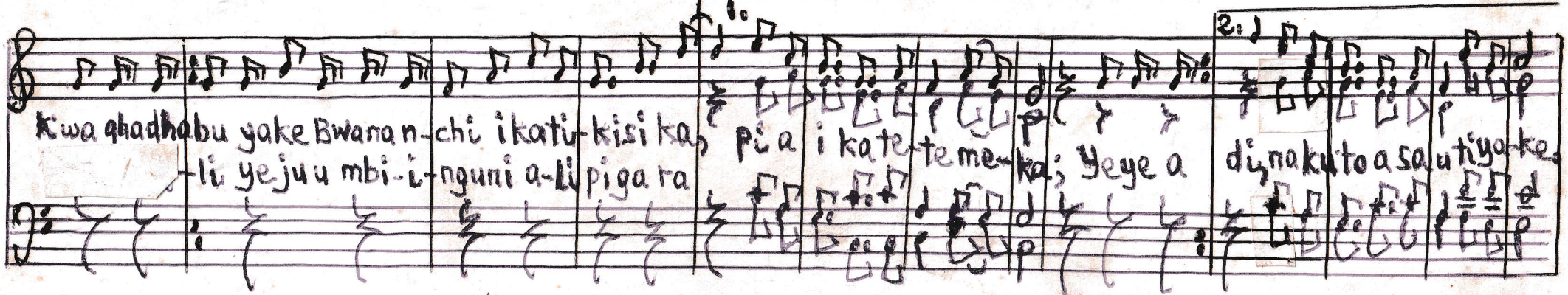

Kwa ghadhabu yake Bwana n-chi ikati-kisi ka, pi a i ka te-te me-ka; Yeye a di, na ku to a sa u ti ya-ke.

-li ye ju u mbi-i-nguni a-li pi ga ra

Mzeo Kacha.

(page 2).

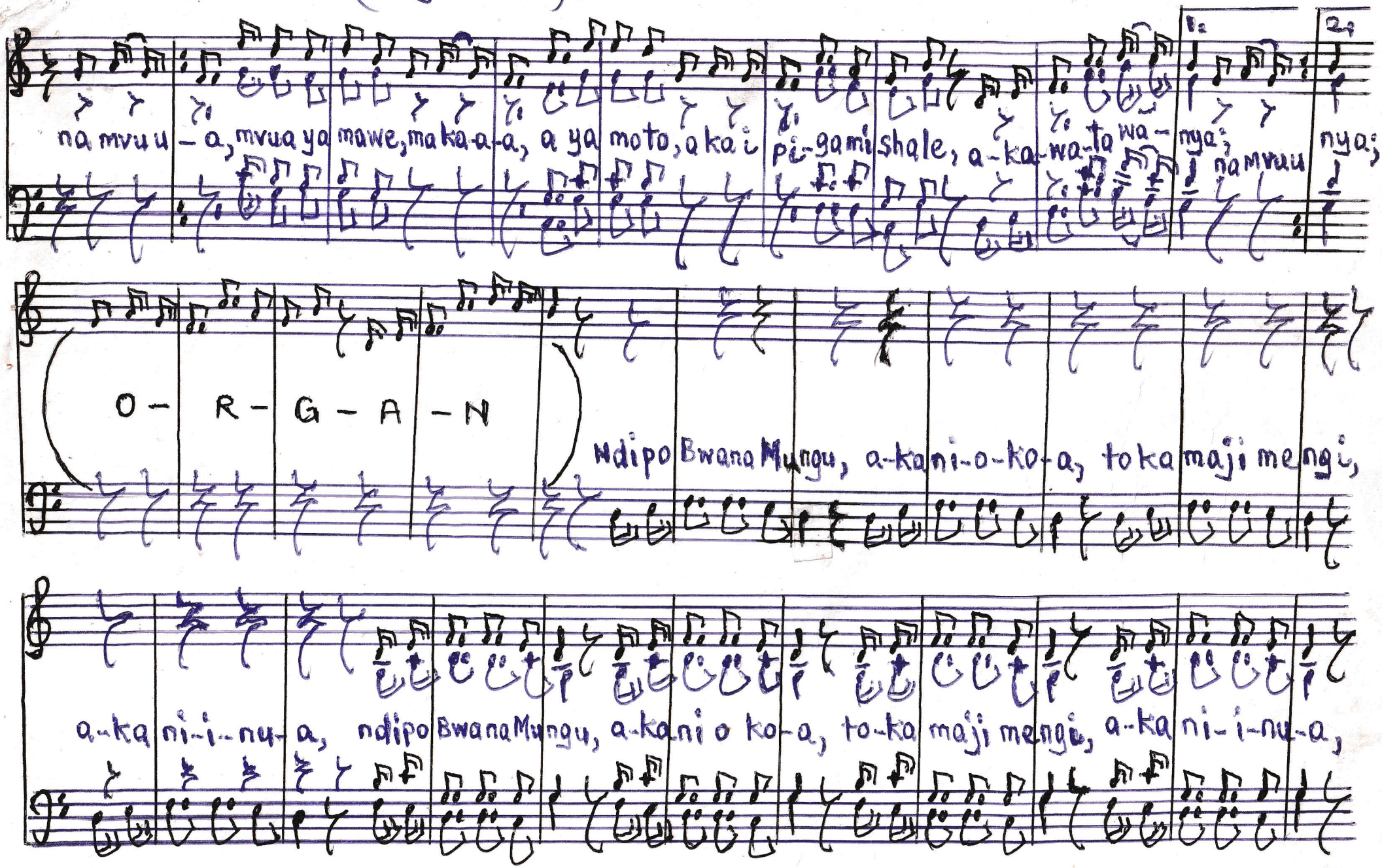
na mvuu – a, mvua ya mawe, maka-a-a, a ya moto, aka i pi-gami shale, a-ka-wa-ta wa – mya;
1.
2.
namvuu nya;
O – R – G – A – N
Ndipo Bwana Mungu, a-kani-o-ko-a, toka maji mengi,
a-ka ni-i-nu-a, ndipo Bwana Mungu, a-kani o ko-a, to-ka maji mengi, a-ka ni-i-nu-a,

(page 3).

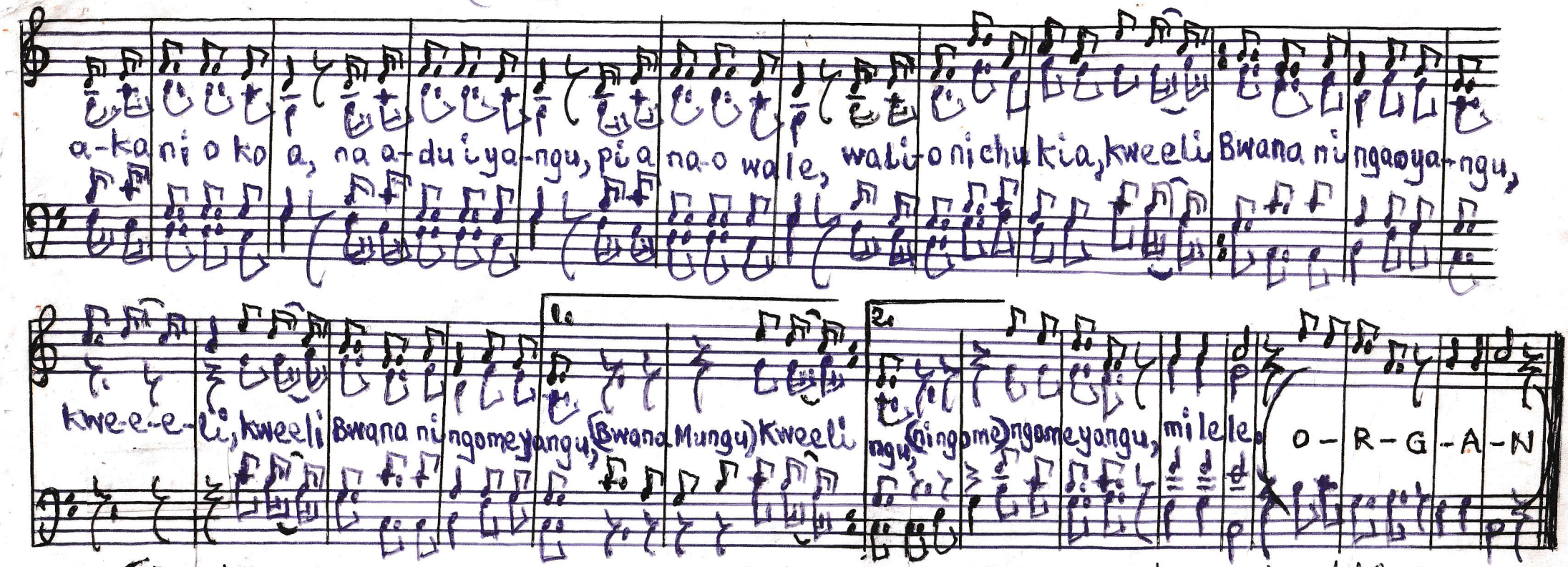

a-ka ni o ko a, na a-du i ya-ngu, pi a na-o wa le, wali-o ni chu kia, kweeli Bwana ni ngaoya-ngu,

kwe-e-e-li, kweeli Bwana ni ngomeyangu, (Bwana Mungu) Kweeli ngu, (ningome) ngomeyangu, mi le le. O-R-G-A-N

(Baada ya hapo, anza mwanzo na imba Aleluya Amen peke yake bila mashairi — udipo wimbo umeisha !!).

(~~Kumbuka — imbia Key B (Sharp 5), au Flat 2~~
~~Kwani Key hiyo ya C — nijuu mno!~~)

~~Mzee Kocha~~ (~~Sept. 2007.~~)

(NB: Ukipenda, ongeza kuimba sehemu hii, ukimaliza kuimba "Kweeli Bwana ni ngome yangu")

a). Ni-nga-o, thabiti, ni ngome, i-ma-ra kweeli Bwana ni

Ninga o, (ni ngao yangu thabiti na yenyenguvu ni ngome ni ngome yangu i-ma-ra) etc.

Ni nga o, thabiti (na yenye nguvu) ni ngome, i-ma ra ka ma ja ba-li; kweeli Bwana etc.

b) Kwakuwa (njia ya Bwana (Muungu) ni kamilifu (ahadi) yake Ee Bwana (daima) - ya uhakika;

NB: unapomaliza kuimba a) au b) unaitikia - (kweeli Bwana ni ngao yangu, kweeli " " ngome " ;

halafu unamaliza wimbo ukisema "ni ngome" - ngome yangu, milele (sauti ya 4) - (then, Aleluya Amen etc.)

NB: Page hii zina-imbwa sauti 7

(NB: Hizo ni sauti za ziada !!).

Ni ngao tha, a-bi-ti na yenye nguvu, ni ngome yangu ima-ra ka maja ba-li; Kweeli Bwana, ni etc.

Njia ya Mu, u-u-ngu ni kamilifu, yake Ee Bwana daima ya u-ha-kika; (KOCHA U-K.)

Maelezo maalum: kuhusu muwanzo wa wimbo, na mashairi:

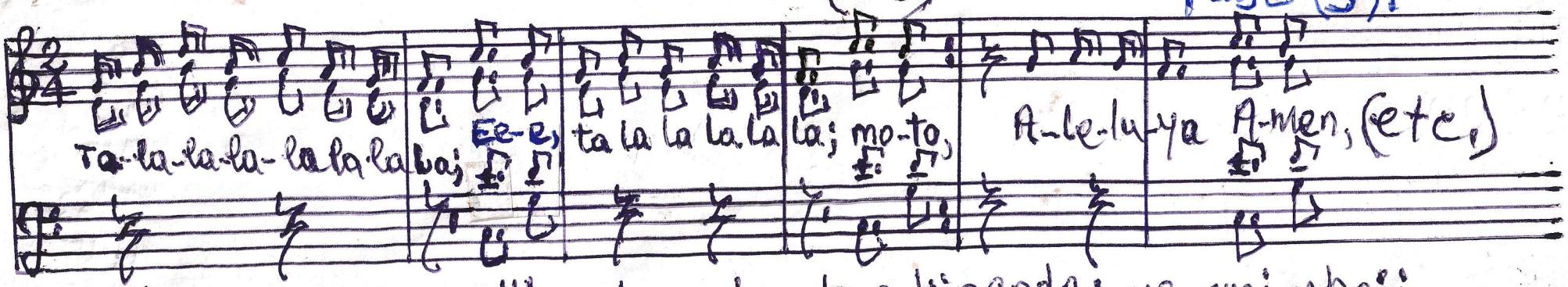

A. NB: Wimbo uanze kama ilivyo hapa juu kwa kinanda; na waimbaji waitikie "Ee-e, na Moto", ka-ma hamna kinanda (organ) basi sauti ya I na ya II waimbe tala-la-la-la-la-la-la etc:

B. Shairi la kwanza "Bwana nguvu zangu" waimbe sauti ya tatu peke yao!! (mashairi mengine ni haya chini: ↓)

