KWA WINGI WA FADHILI ZAKO

Na. Gaspar Markanda
KMK - Makuburi

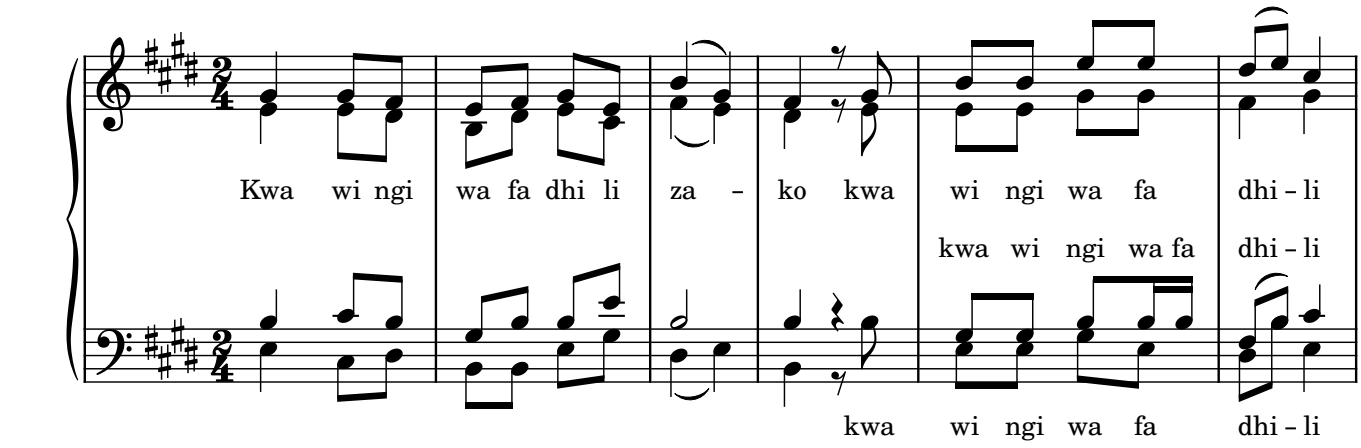

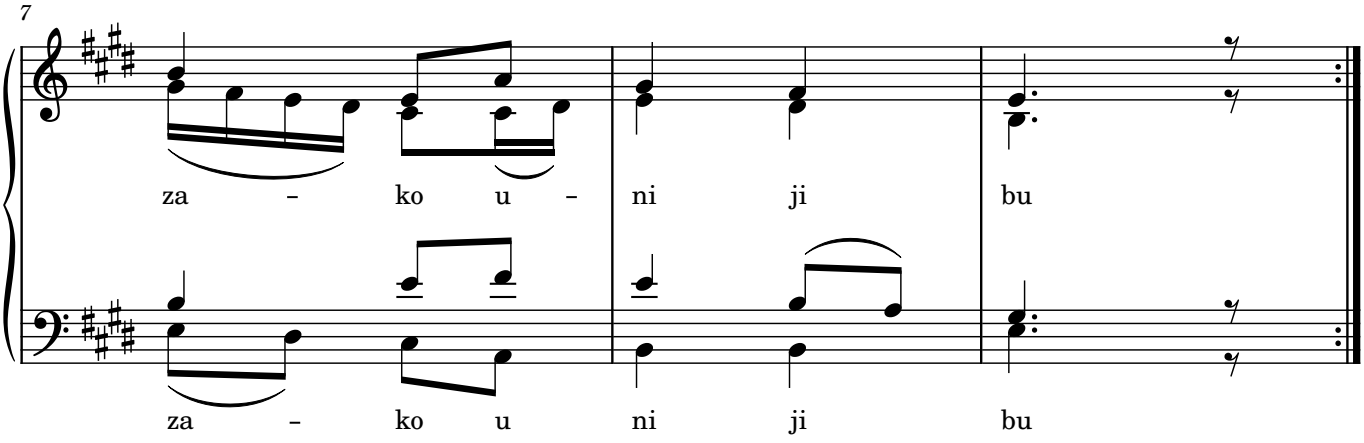

mazawa@2023