# NYIMBO ZA DOMINIKA YA NNE YA MWAKA A

## NOTA ZA MUZIKI




**SUNDAY PLAYLIST**
FEBRUARY • 01• 2026

**LOCATION**
MAKUBURI

# EE BWANA MUNGU WETU

*BY; M. B. Syote*
*17 January 2008*

*Mwanzo*
*Jpili 3 ya Mwk*
*Andantino*

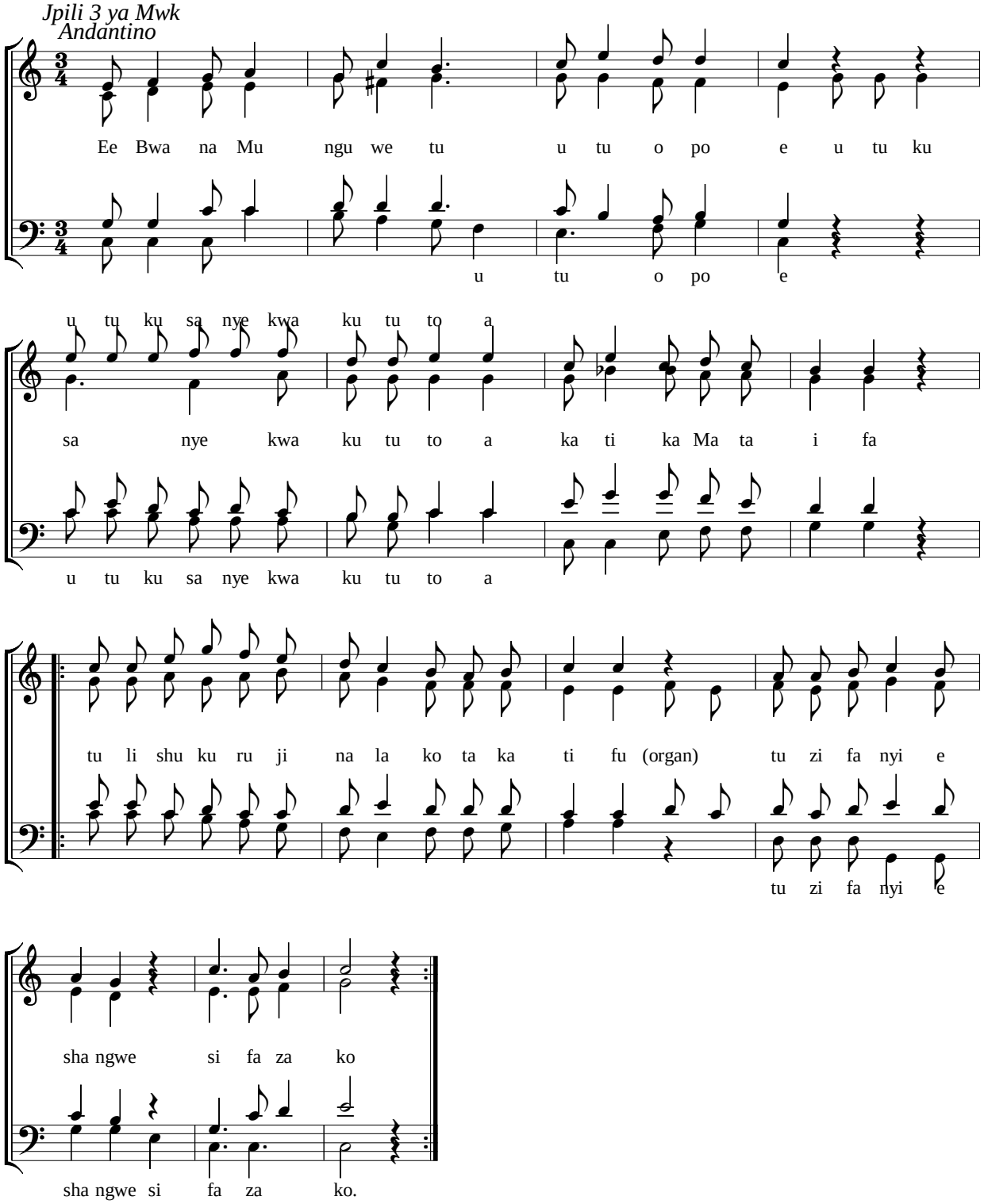


*Copied; lucasmlingi@yahoo.com*
*+ 255 754 974 978*

# MISA YA SHUKRANI

## BWANA UTUHURUMIE

*Joseph Makoye*
*November 1987*
*Mwanza*

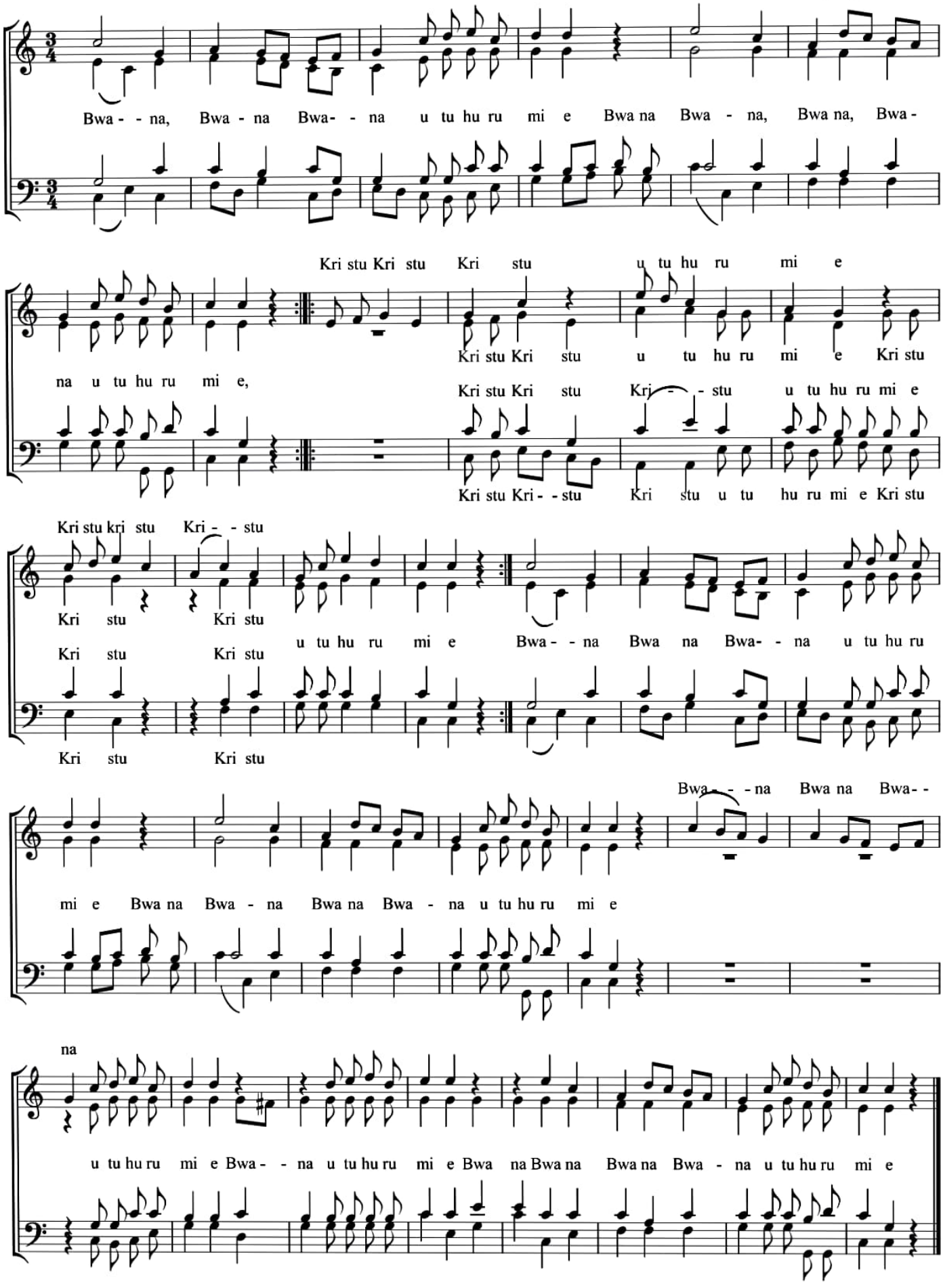

# UTUKUFU

*Na Pd Malema L. M.*
*imeharirіwa na Frt Edgar Mwembe*
*kwa ruhusa ya Mtunzi.*

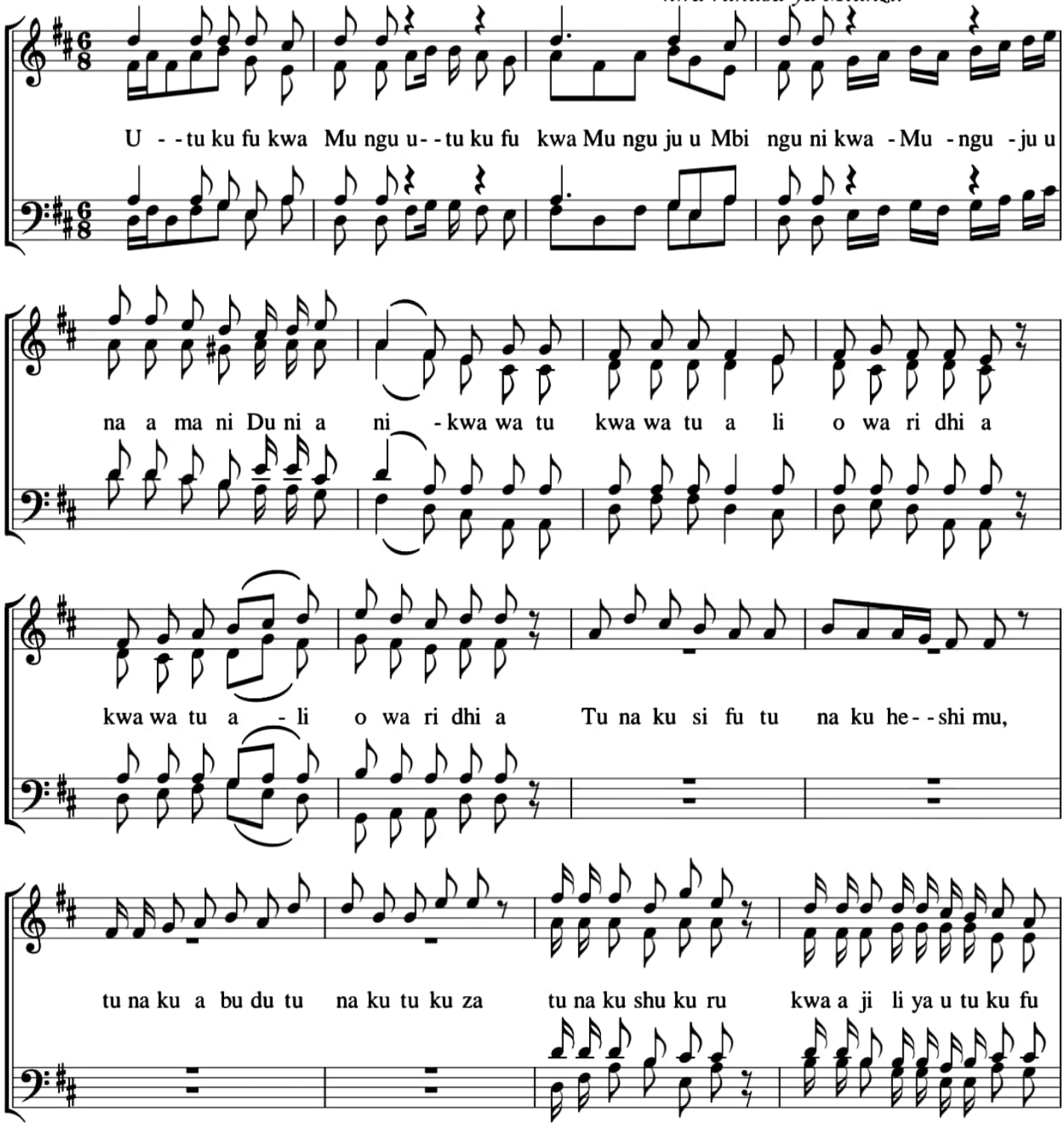


1 1.

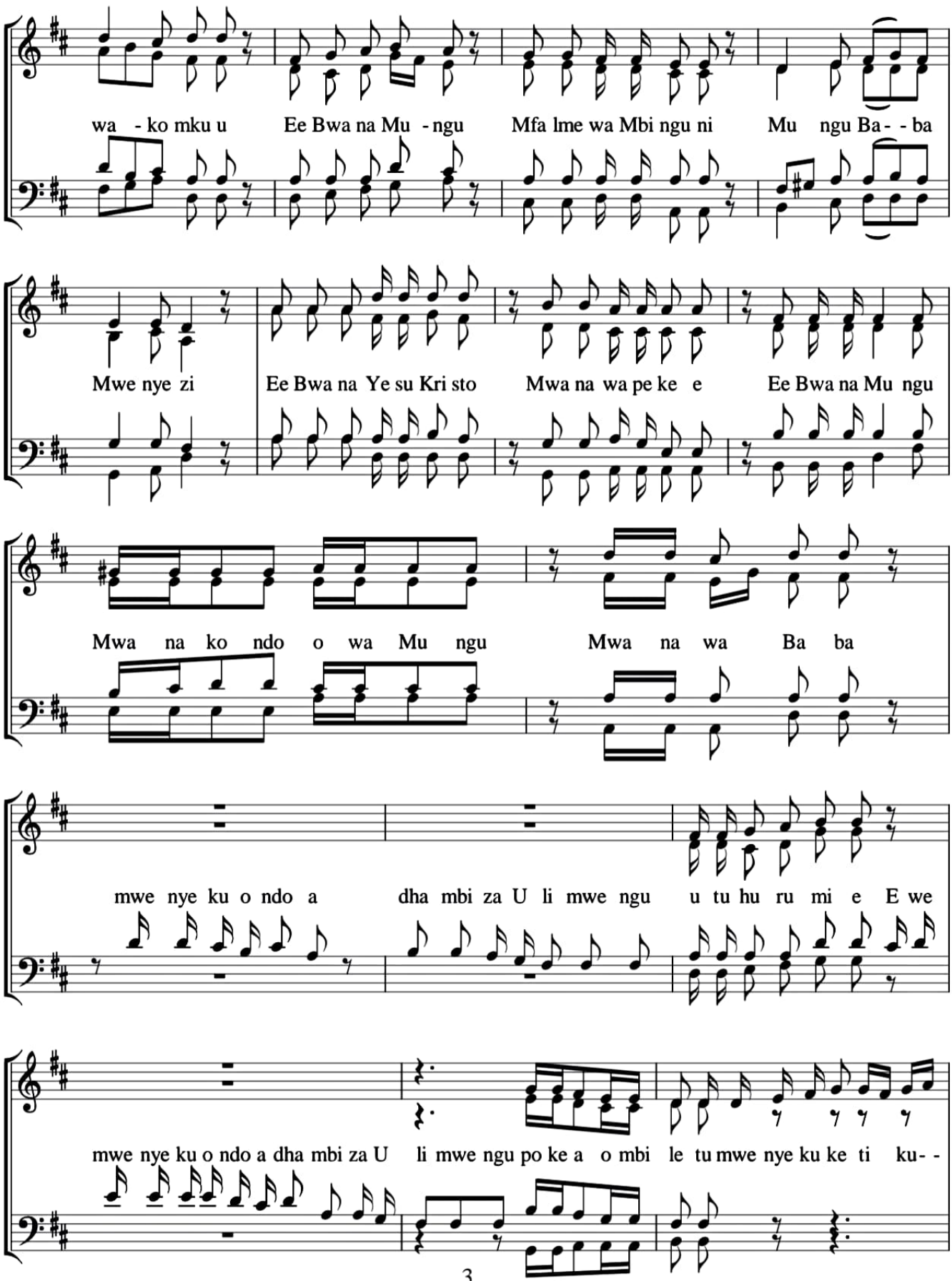
wa - ko mku u Ee Bwa na Mu - ngu Mfa lme wa Mbi ngu ni Mu ngu Ba - - ba
Mwe nye zi Ee Bwa na Ye su Kri sto Mwa na wa pe ke e Ee Bwa na Mu ngu
Mwa na ko ndo o wa Mu ngu Mwa na wa Ba ba
mwe nye ku o ndo a dha mbi za U li mwe ngu u tu hu ru mi e E we
mwe nye ku o ndo a dha mbi za U li mwe ngu po ke a o mbi le tu mwe nye ku ke ti ku- -

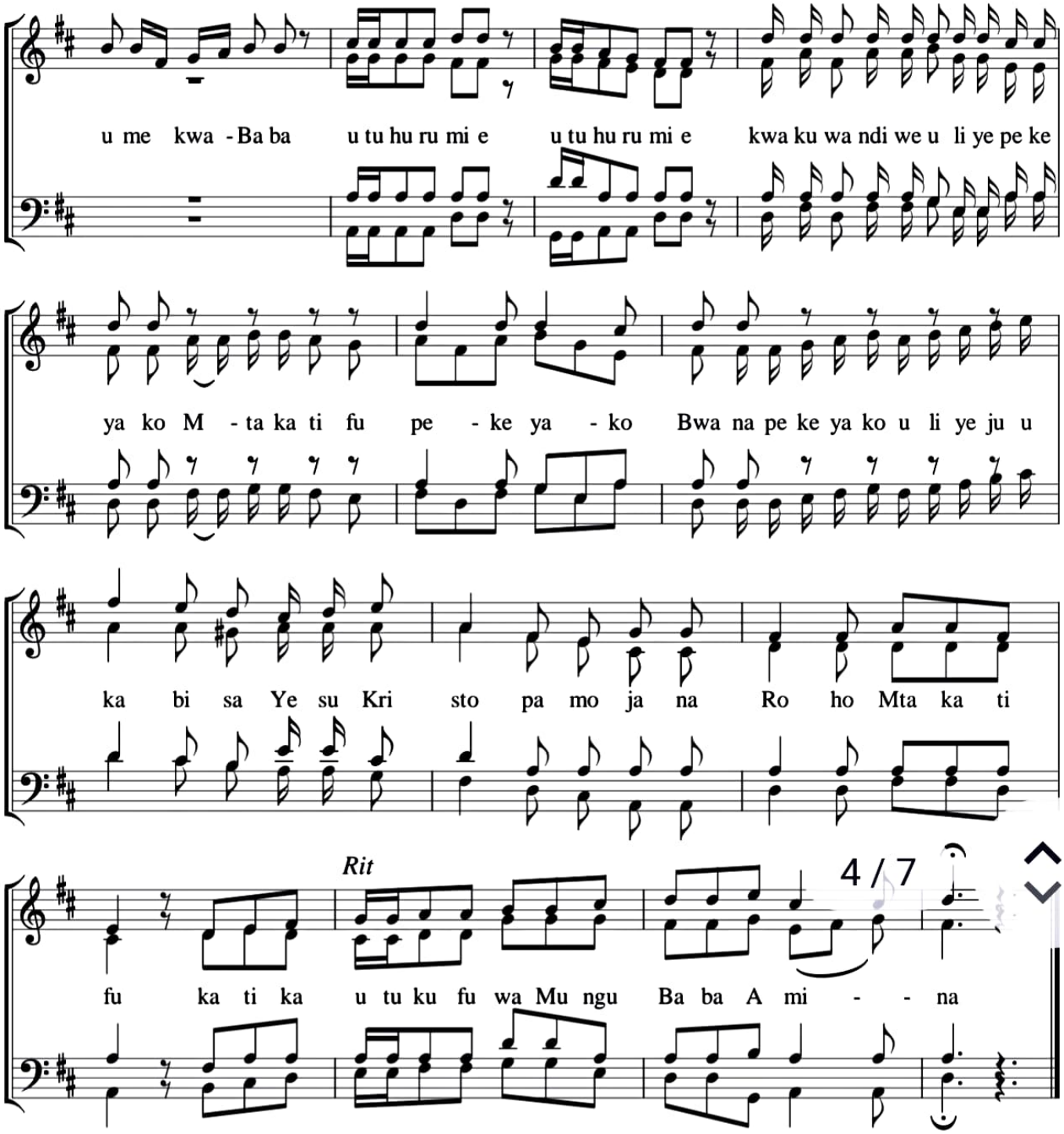


*Copied by lucasmlingi@yahoo.com*
*+255 754 974 978*
*13,April, 2018*

# HERI WALIO MASKINI WA ROHO

**Mtunzi: J.D. Mkomagu**

**Umenakiriwa na: Yohana J. Magangali**

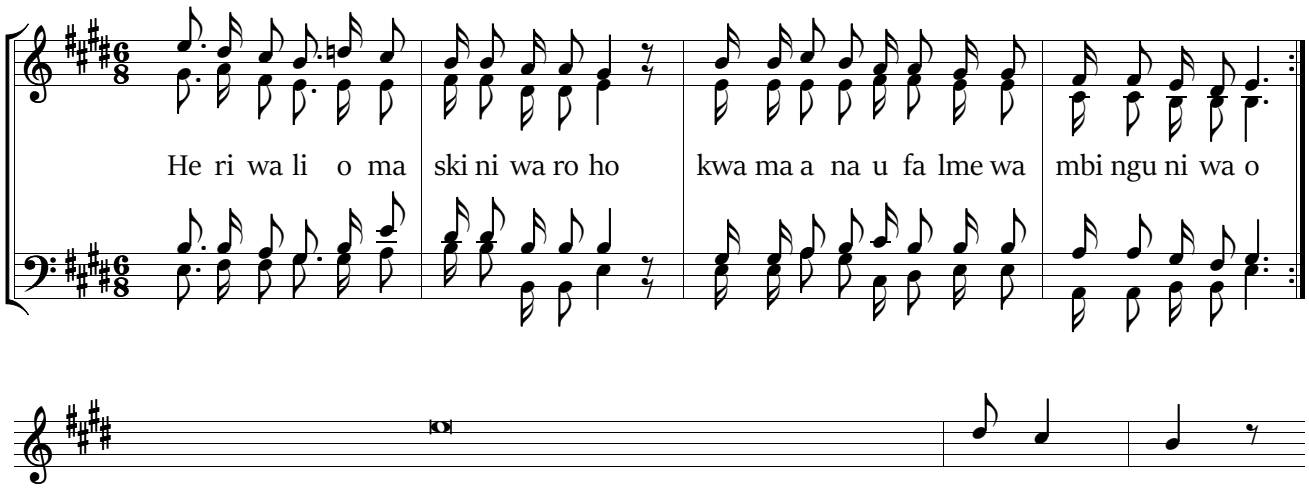




1. Huishika kweli milele, huwafanyia hukumu walio o ne wa

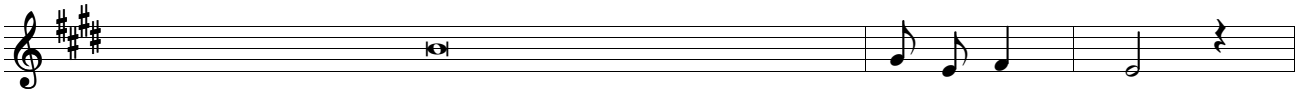

Huwapa wenye njaa chakula, Bwana hufungua wa li o fu ngwa

2. Bwana huwafumbua macho waliopofuka, Bwana huwainua walioinama/
   Bwana huwapenda wenye haki, Bwana huwahifadhi wageni

3. Huwategemeza yatima na mjane, Bali njia ya wasio haki huipotosha/
   Bwana atamiliki milele, Mungu wako Ee sayuni kizazi hata kizazi.

# UTUKUFU WA MUNGU

Marcus Mtinga
22.10.2005 Tabata DSM

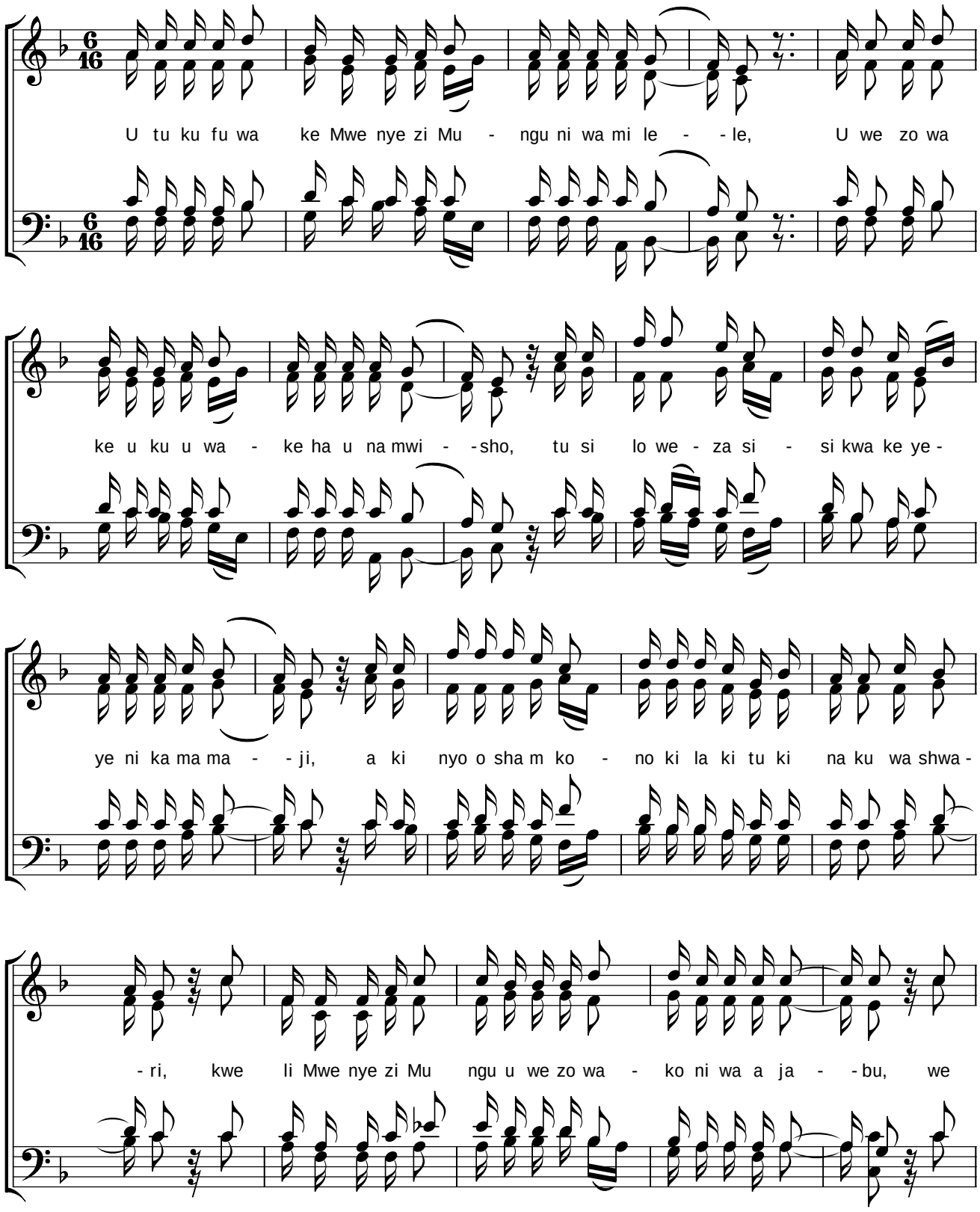

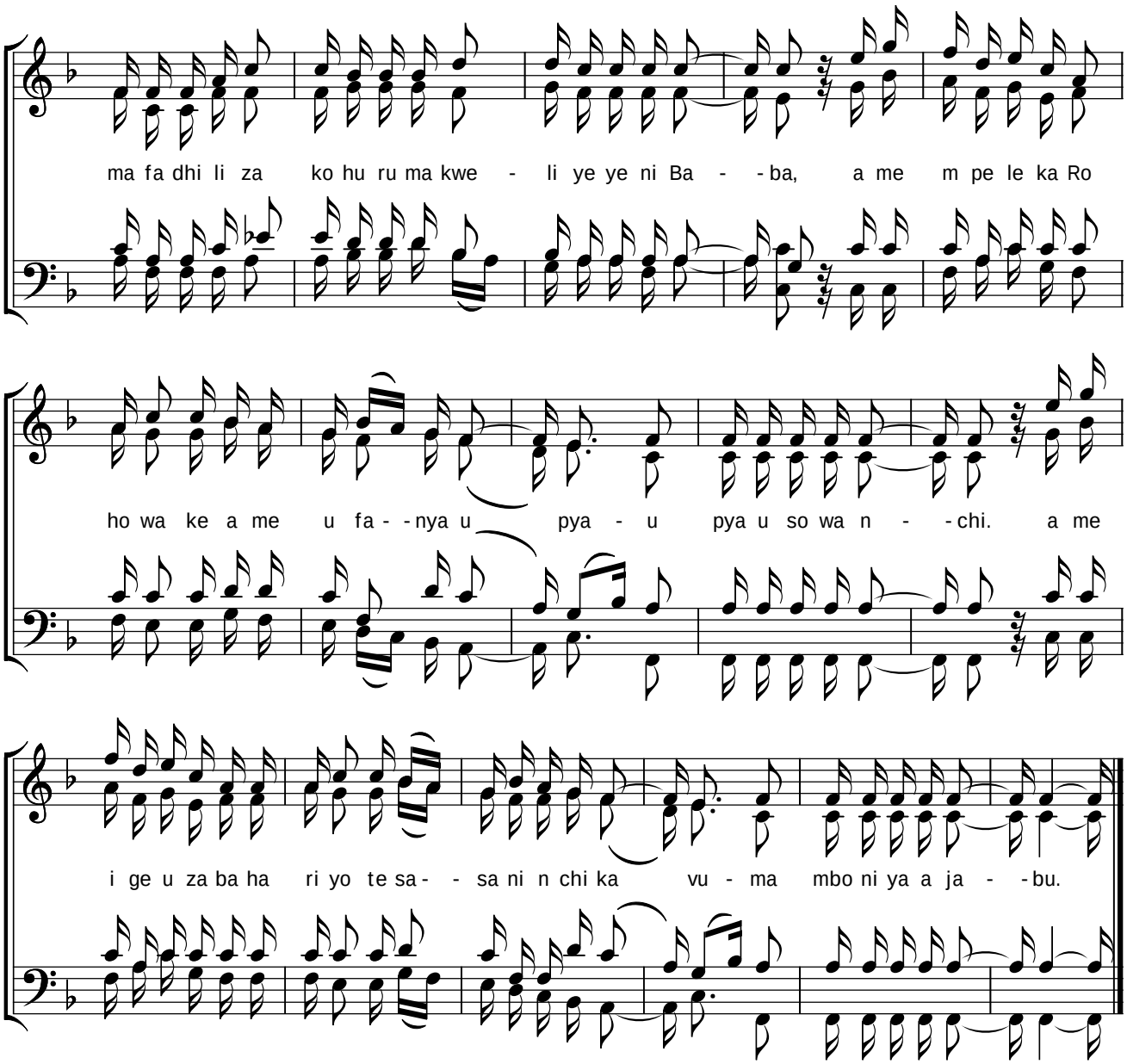


2.Furahi sana binti Sayuni piga makofi, Mwenyezi Mungu amesikia kilio chako,
Amewatupa chini wenye enzi na viti vyao, amewakweza wanyonge rehema zake zikawa kwako,
Kweli Mwenyezi Mungu.....

3. Tumeuona wema wako mwenyezi Mungu, upole wako unatupunguzia uchungu,
katika maisha yetu unatufunza kuvumilia, magumu yakitusonga watupa moyo tunayabeba,
Kweli Mwenyezi Mungu.....

4. Matatizo yetu unayajua vema Baba, udhaifu wetu unaujua vema sana tu!
Sisi peke yetu Baba hatutaweza kufika vema, msaada wako mwema huruma yako utupe hima
Kweli Mwenyezi Mungu.....

5. Tunayakabidhi maisha yetu moyoni mwako, furaha, dhiki taabu zetu viwe ni vyako,
Utulinde ututunze kwa nguvu zako tuwe salama, na hii safari yetu kurudi kwako iwe salama,
Kweli Mwenyezi Mungu....

# ALLEUYA

From; SEEK YE FIRST by Karen Lafferty

Second part harmony by Egidius Mushumbusi

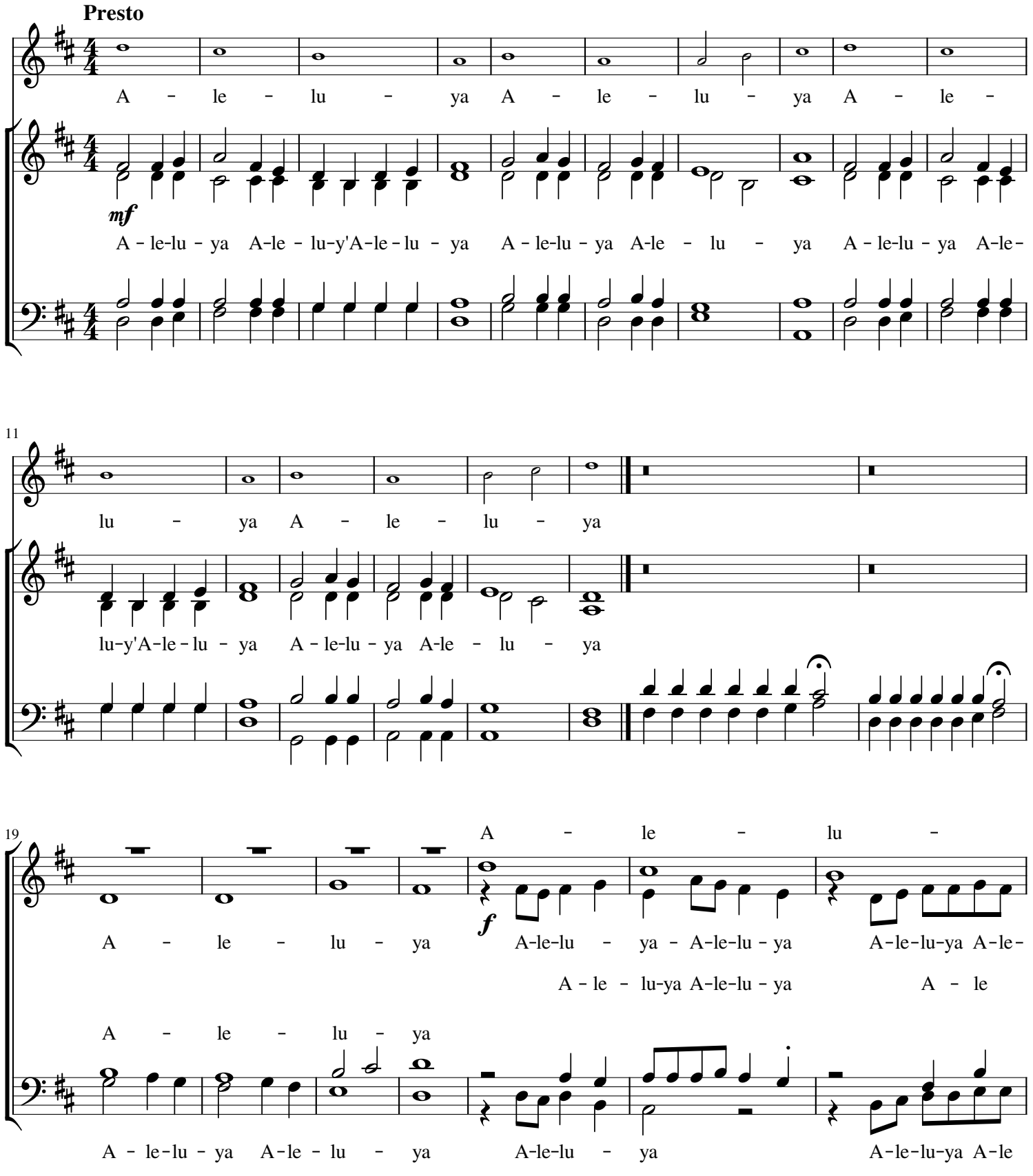

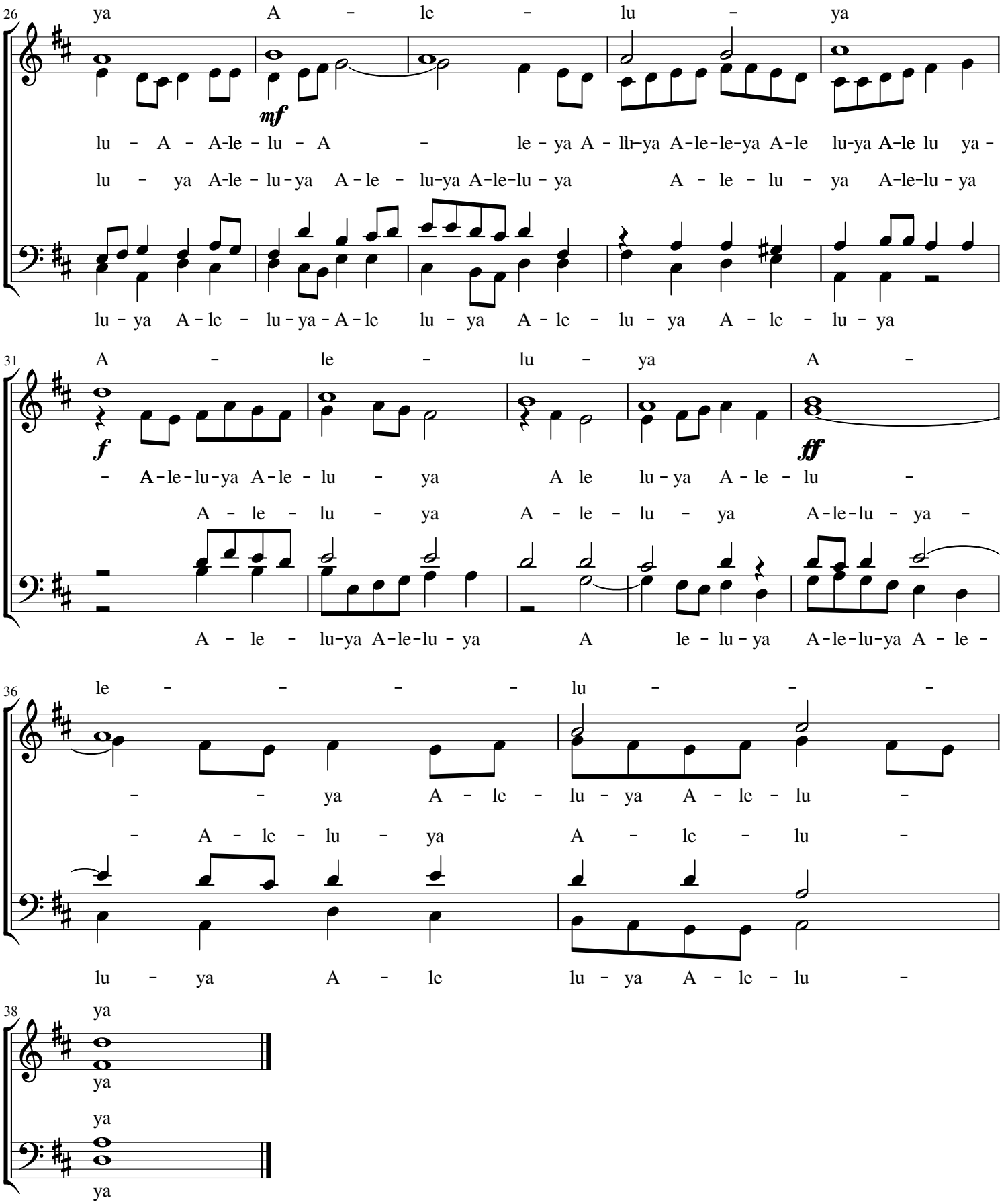
26
ya A - le - lu - ya
mf
lu - A - A-le - lu - A - le - ya A - lu-ya A-le-le-ya A-le lu-ya A-le lu ya -
lu - ya A-le - lu-ya A - le - lu-ya A-le-lu - ya A - le - lu - ya A-le-lu - ya
lu - ya A - le - lu - ya - A - le lu - ya A - le - lu - ya A - le - lu - ya
31
A - le - lu - ya A -
f
- A-le-lu-ya A-le - lu - ya A le lu - ya A - le - lu -
A - le - lu - ya A - le - lu - ya A-le-lu - ya -
A - le - lu-ya A-le-lu - ya A le - lu - ya A-le-lu-ya A - le -
ff
36
le - - - - lu - - -
- - ya A - le - lu - ya A - le - lu -
- A - le - lu - ya A - le - lu -
lu - ya A - le lu - ya A - le - lu -
38
ya
ya
ya
ya

# VIPAJI HIVI NI KAMA DHABIHU

C. Saasita
28 Feb. 2017
Arusha

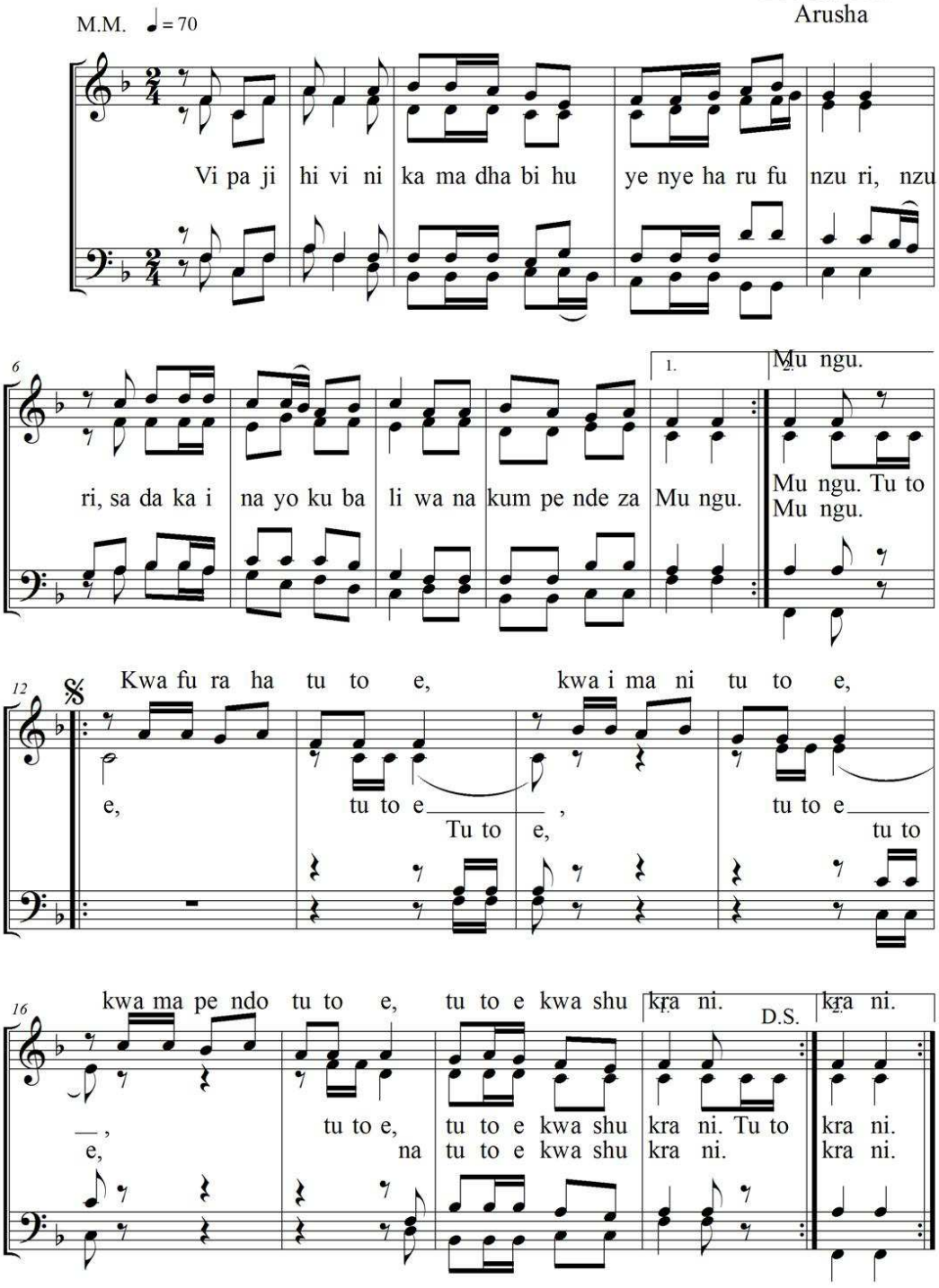

Mashairi:

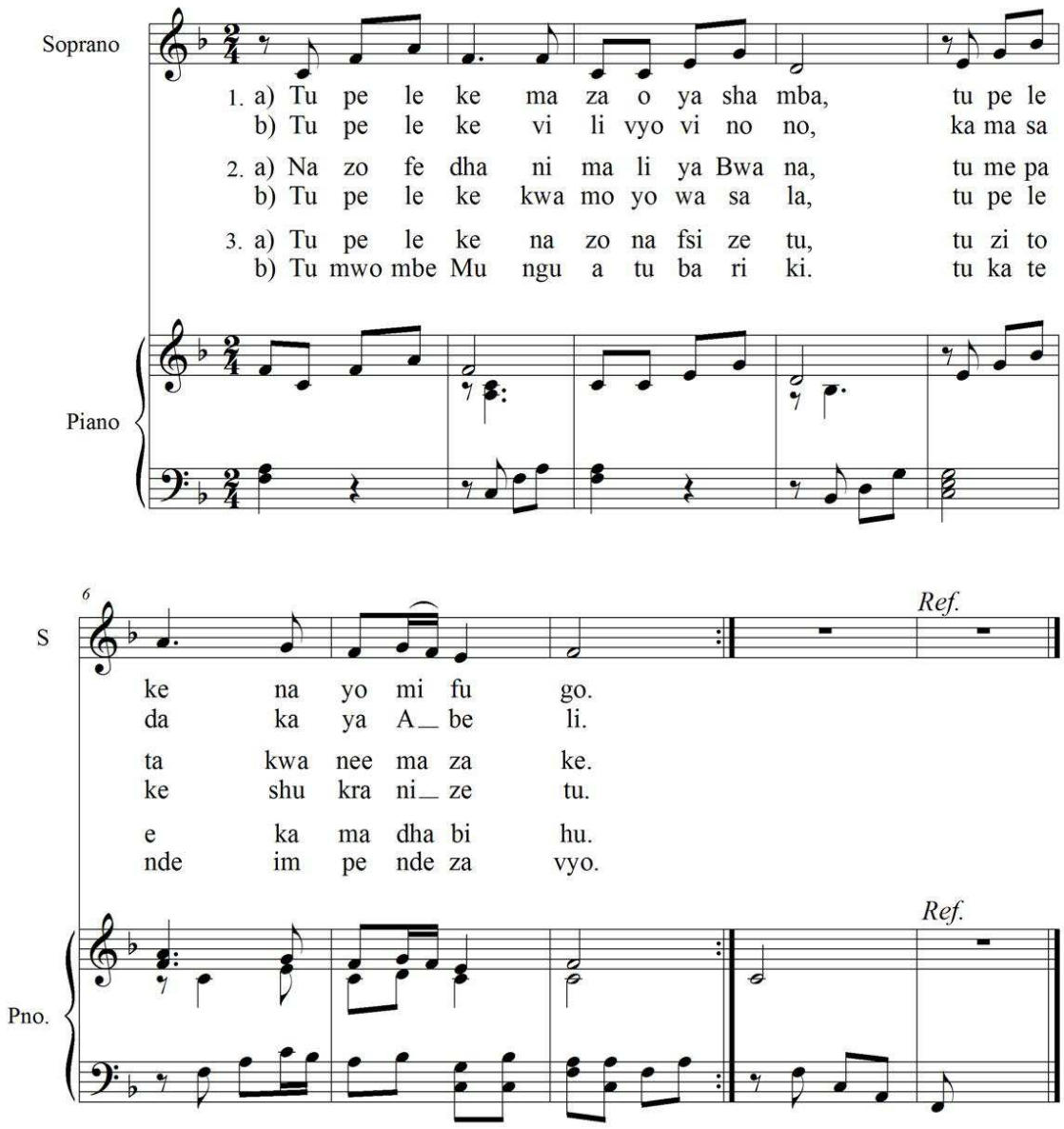
Soprano
1. a) Tu pe le ke ma za o ya sha mba, tu pe le
b) Tu pe le ke vi li vyo vi no no, ka ma sa
2. a) Na zo fe dha ni ma li ya Bwa na, tu me pa
b) Tu pe le ke kwa mo yo wa sa la, tu pe le
3. a) Tu pe le ke na zo na fsi ze tu, tu zi to
b) Tu mwo mbe Mu ngu a tu ba ri ki. tu ka te
Piano
6
S
Ref.
ke na yo mi fu go.
da ka ya A_ be li.
ta kwa nee ma za ke.
ke shu kra ni_ ze tu.
e ka ma dha bi hu.
nde im pe nde za vyo.
Ref.
Pno.

©

# MTAKATIFU

*Na; Filbert. F. Ngwila*
*St. Anna Choir (Buza)*
*August 2001*

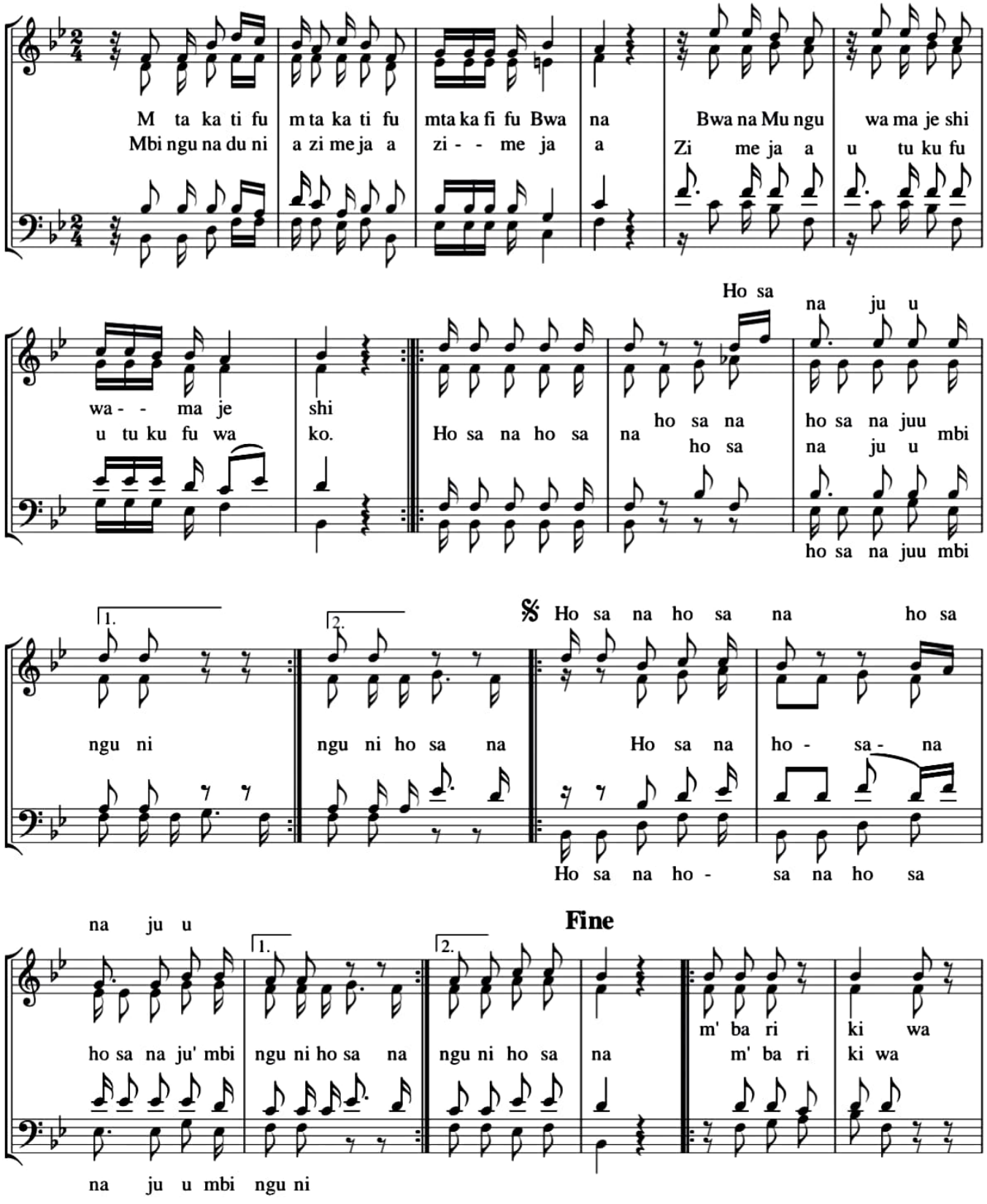

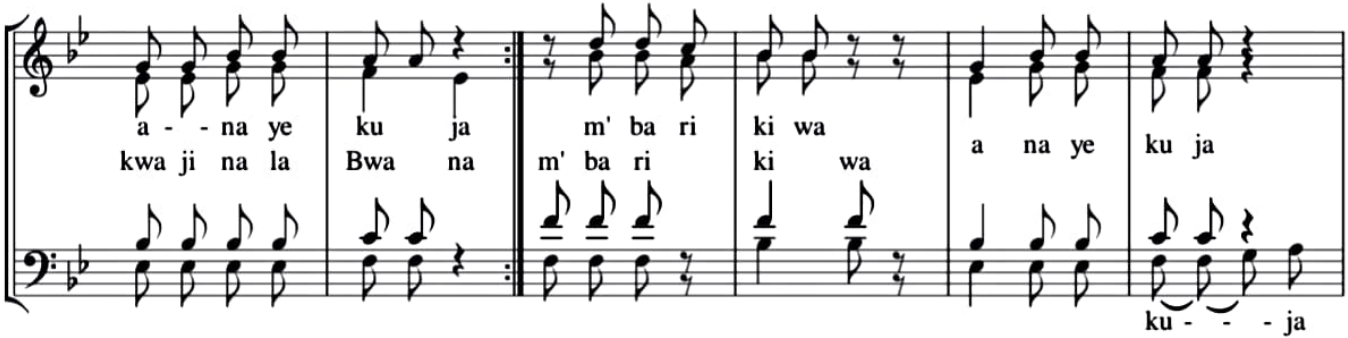
a - - na ye ku ja m' ba ri ki wa a na ye ku ja
kwa ji na la Bwa na m' ba ri ki wa
ku - - - ja

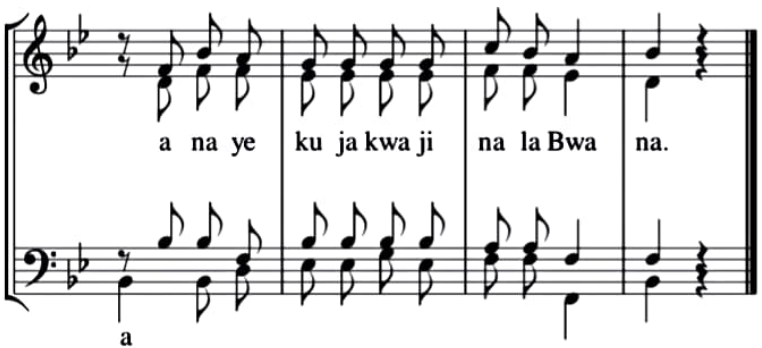
a na ye ku ja kwa ji na la Bwa na.
a

**D.S. Al Fine**

# MISA NO.2:"UTUSAMEHE MAKOSA YETU"

## Mwanakondoo

*John Mgandu*
*1981 DSM*

*Adagio (Polepole)*

*mp*

Mwa na ko ndo o wa Mu - - ngu u u o ndo a ye dha

mbi dha mbi za du ni a u tu hu ru mi e ni a

*Haraka*

u tu ja li e a

*f* u tu ja li e a ma ni a ma ni

u tu ja li e a

*mf* u tu ja li e a ma ni u tu ja li e a ma ni *f* a ma ni

ma ni a ma ni a ma ni u tu ja li - e

u tu ja li e a ma ni a ma ni u tu ja li - e

*rit....*

ma ni ja li e tu ja li e a ma ni tu ja li - e A ma ni

u tu ja li e a ma ni tu ja li e a ma ni tu ja li e

# BWANA YESU NI WANGU

Na. M B Syote
12 12 1987
Moshi

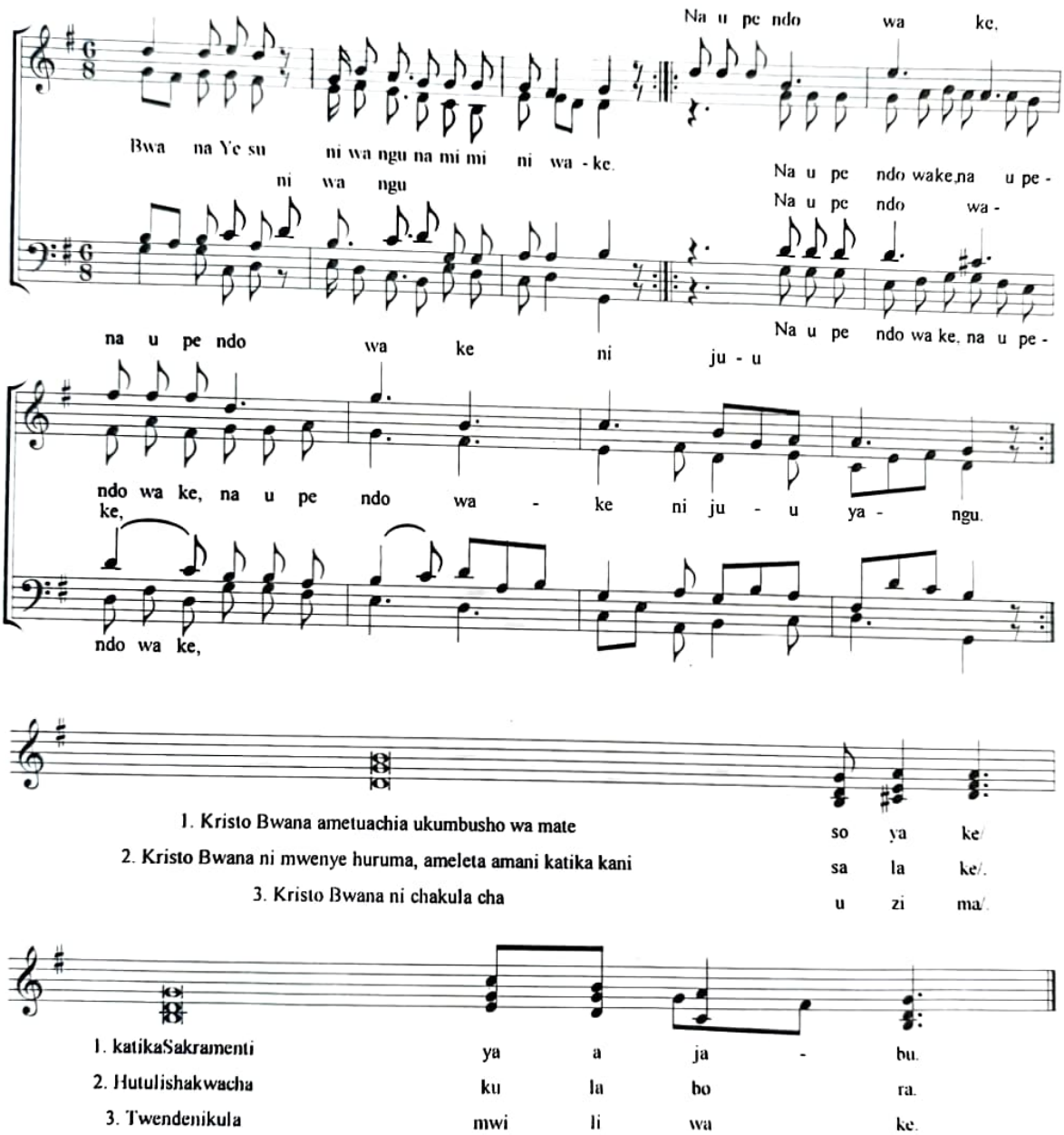


**Umenakiliwa na Dr Eusebius Joseph Mikongoti**
**+255719595486, drmickyj@gmail.com**
**6th November 2020**
**St. Walburg's Hospital - Nyangao, Lindi**

# BAHATI ILIYOJE?

*By S. Mujwahuki*
*Bagamoyo*
*01/06/1983*

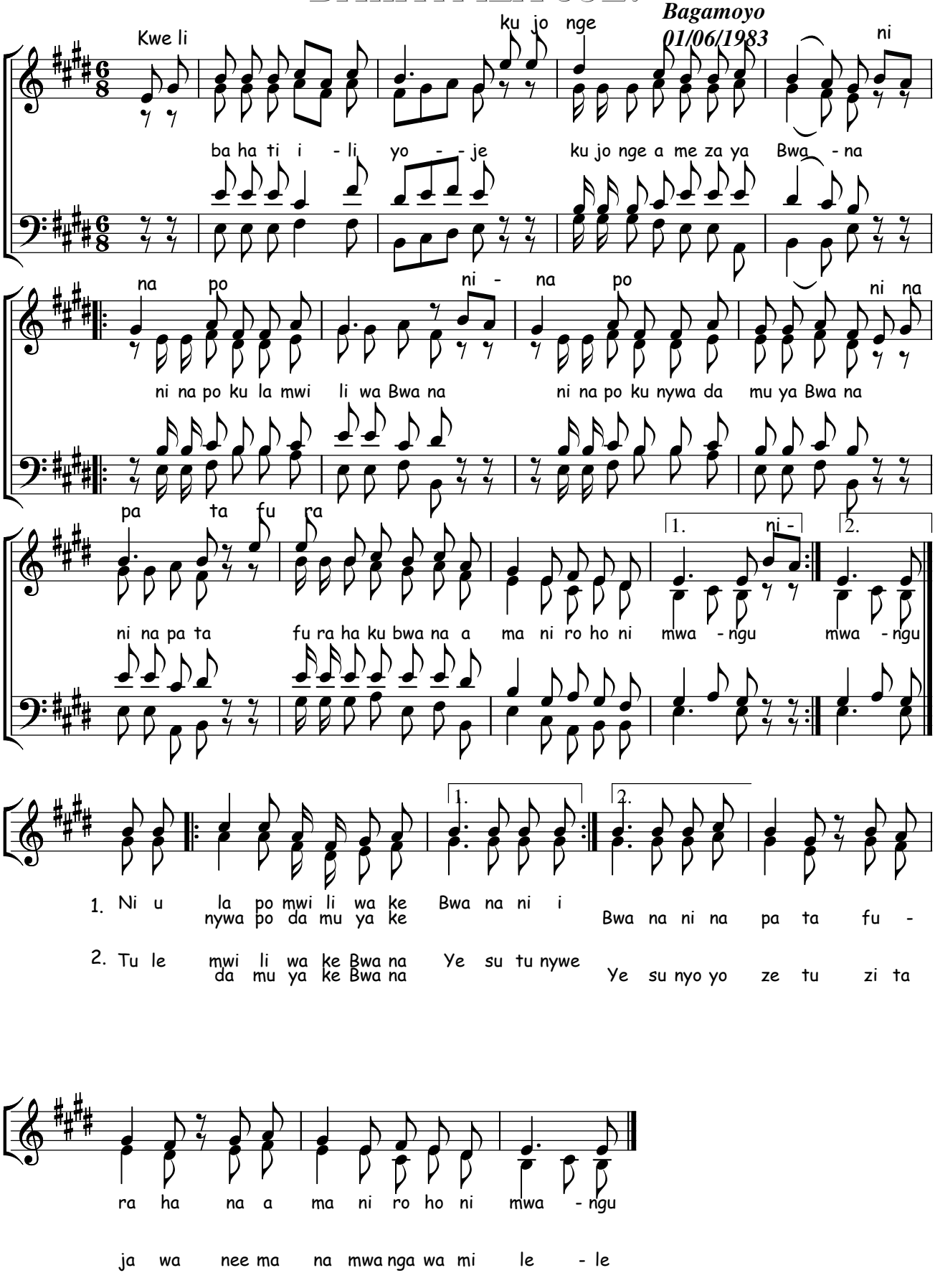

# ASANTE YESU

Na Zacharia Gerald (LYIMO)
Revised 11 Sept 2019
KMK Makuburi

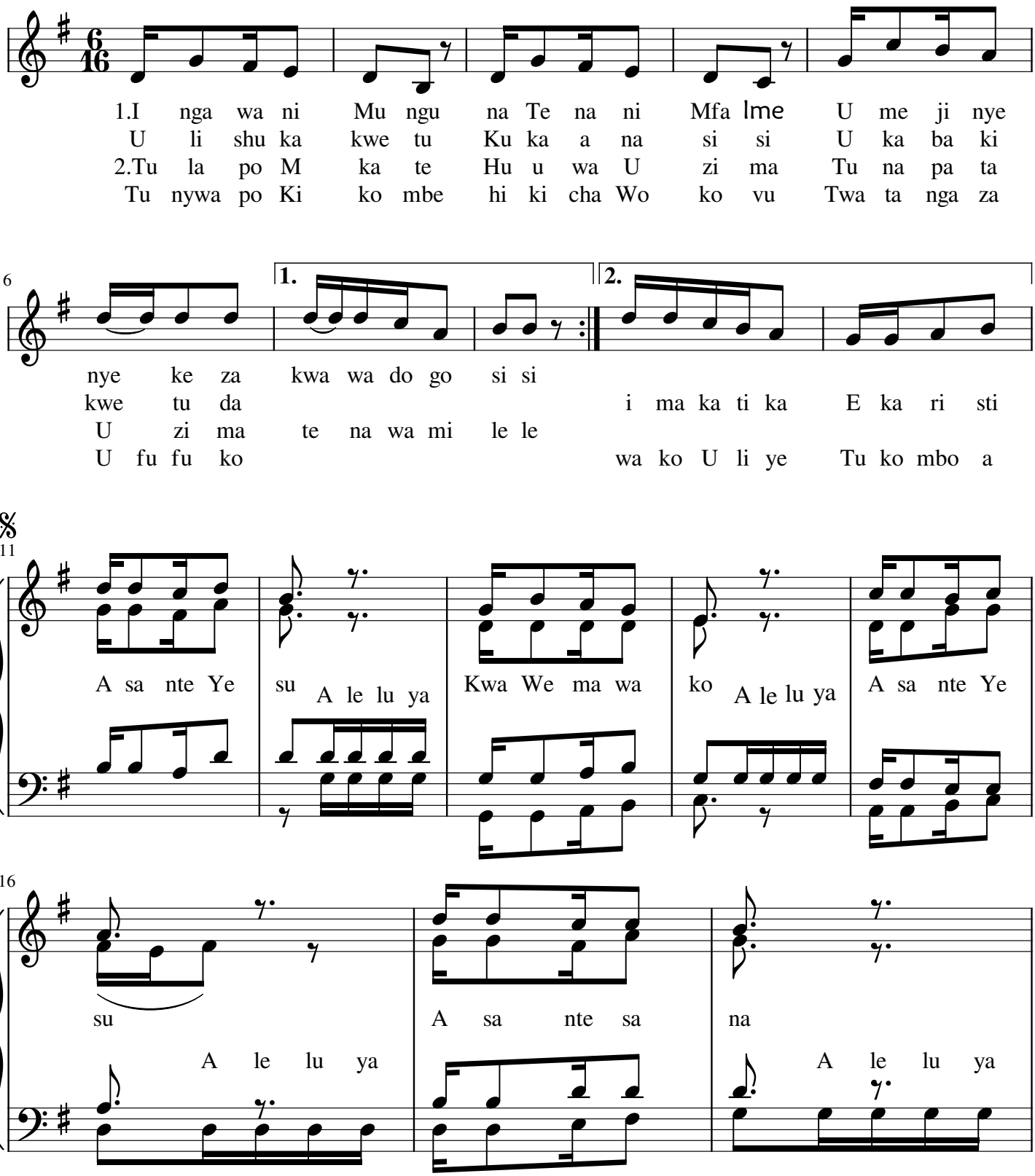


Copied by Tuseko Edgar >Tuseko@mail.com, +255759900612

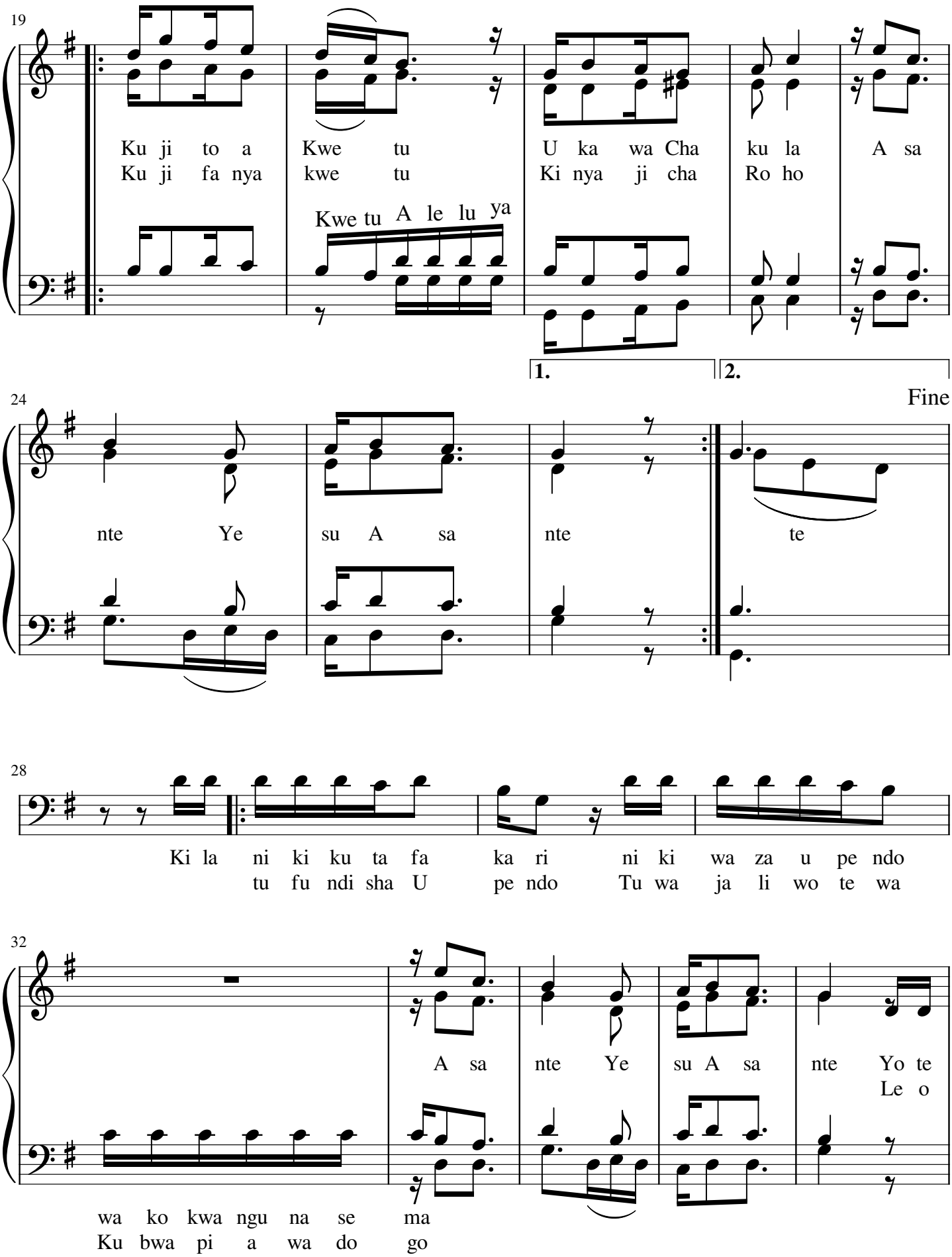




Copied by Tuseko Edgar >Tuseko@mail.com, +255759900612

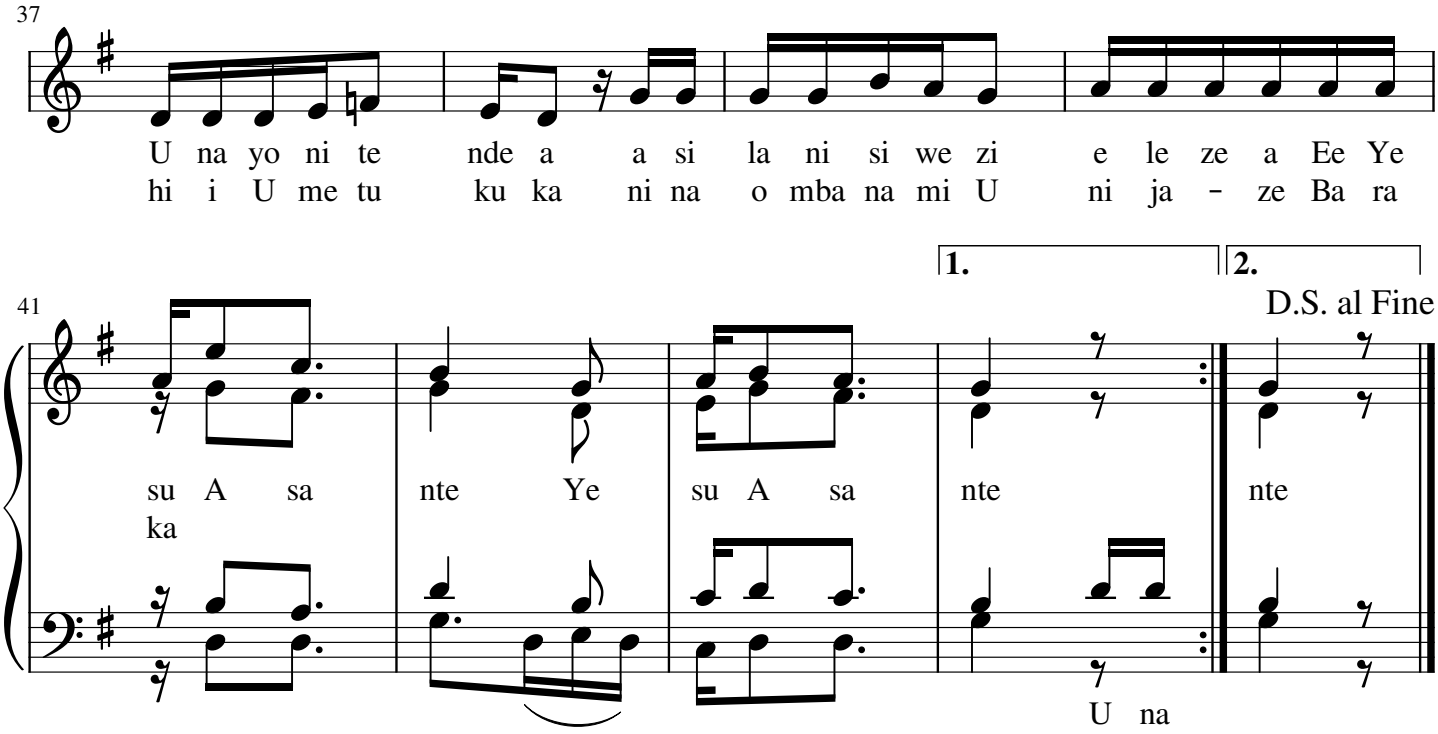


Copied by Tuseko Edgar >Tuseko@mail.com, +255759900612

# MAJIBU . Na. Berenado Mukasa.

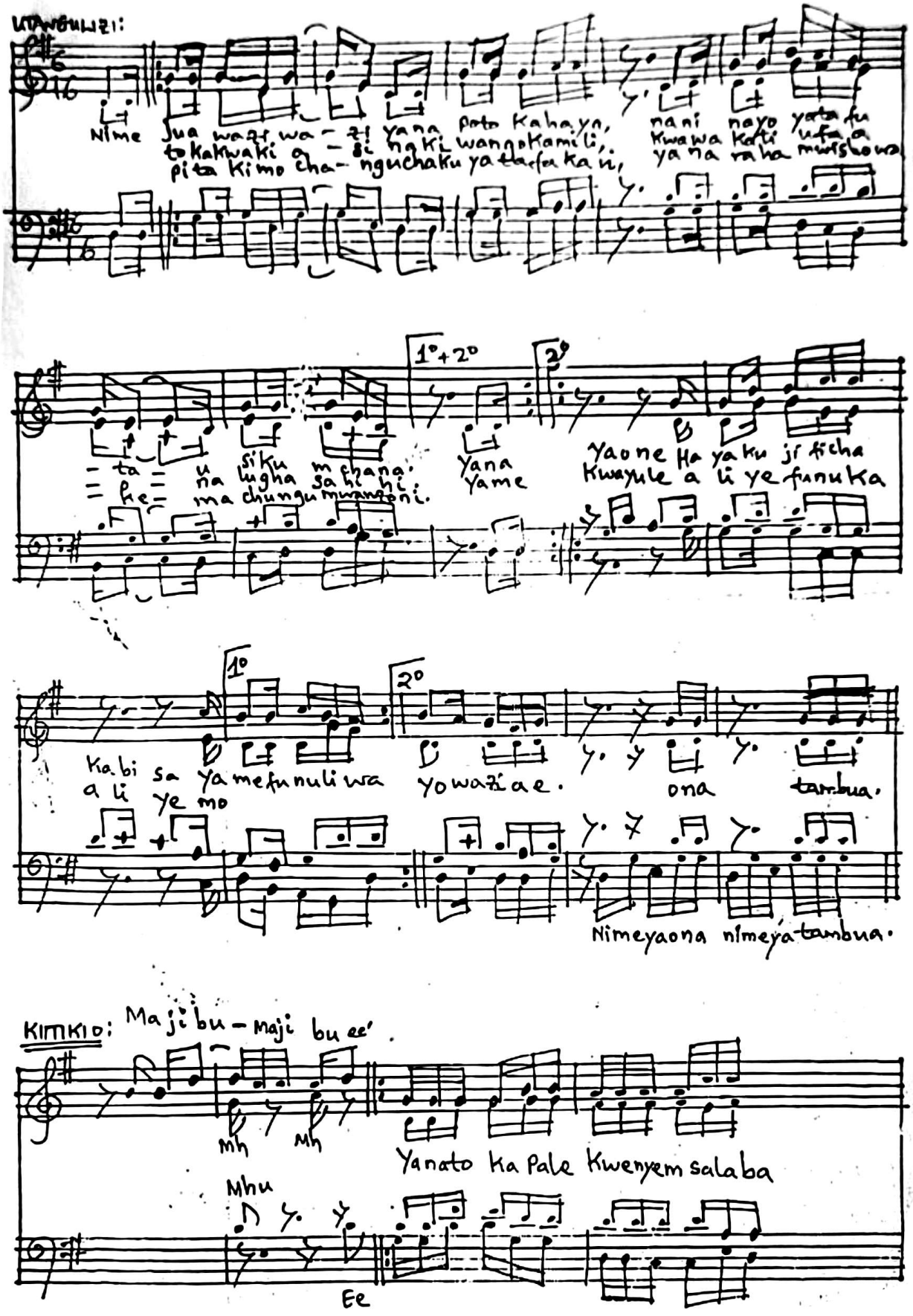

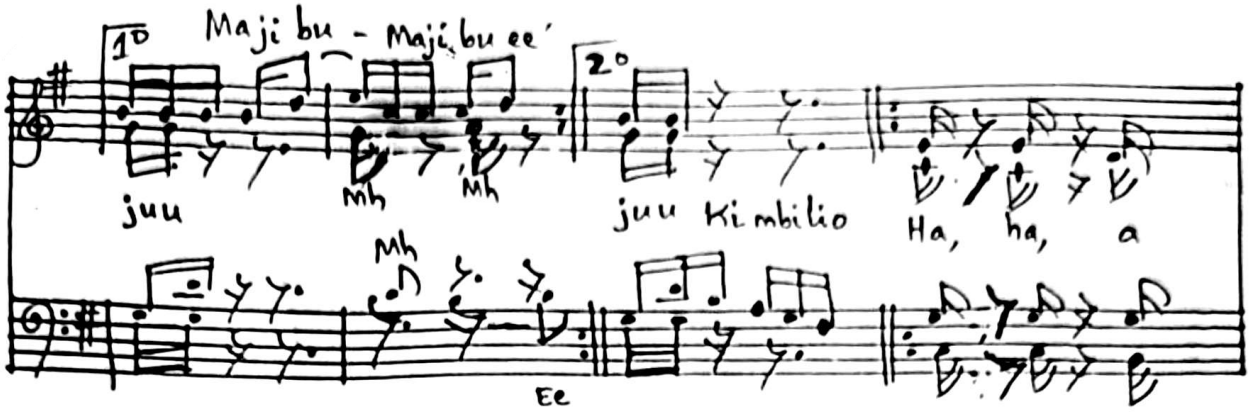


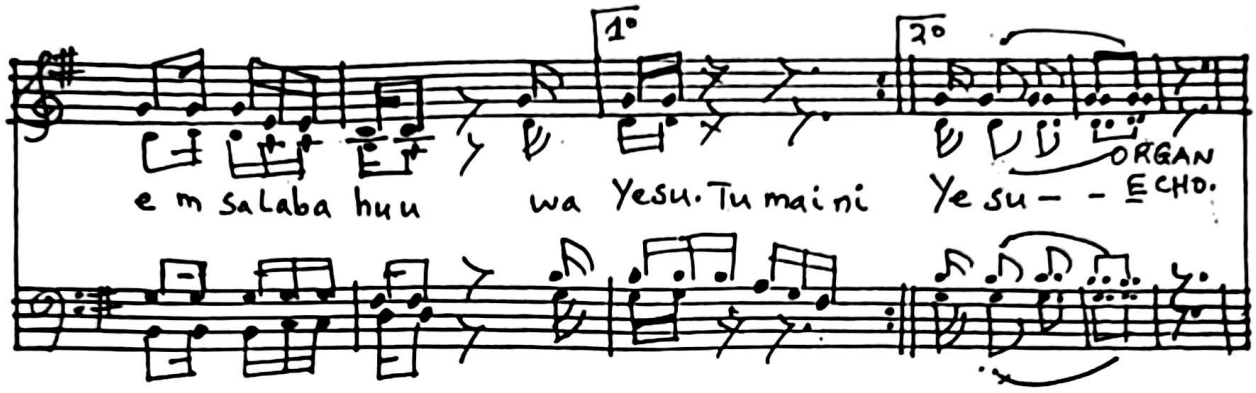


SHAIRI:

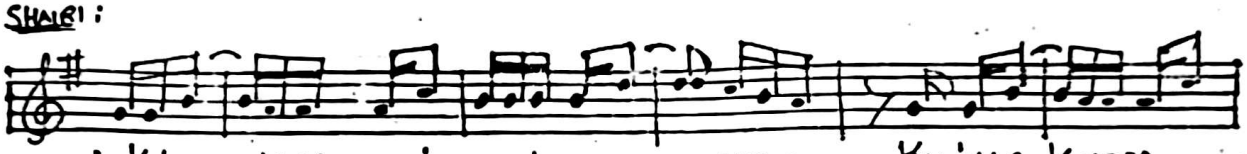

1. Kujua - kuji zu i a yale ye nye - unono, Kujua ~~kuyapo~~ - kuyapo ke
2. Kukuba - liku po kea hasara bi - lakosa, Ku sudi - kumsame
3. Kukabi - dhima u mi vu kwa yesu bi - lashaka, na Ku a - cha kupanga
4. Kuami - nibi la mwi sholngawa si - jaona, Kutuma - iniya kwa

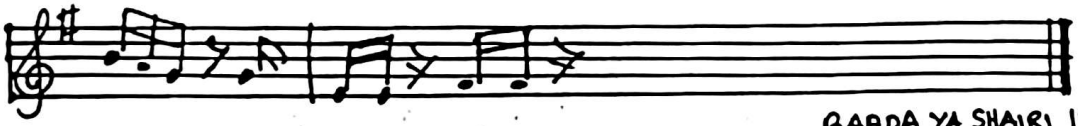

1. ayale ma chungu chungu.
2. heyule a liye ko sa.
3. Majibu na Muda wake.
4. Mbayesu a weza yote.

BAADA YA SHAIRI IMBA MISTARI MOJA KWA MOJA, USIRUDIE PUMZIKO LA KINANDA.

## MASOMO YA SIKU

- Somo la Kwanza (Sefania 2:3; 3:12-13)
- Zaburi ya Katikati (Zaburi 146 (145)
- Somo la Pili (1 Wakorintho 1:26-31)
- Injili (Mathayo 5:1-12a)

KWAYA YA MT. KIZITO
KMK
1988
MAKUBURI

### CONDUCTORS
ZACHARIA GERALD
GODWIL AKILIMALI

### ORGANIST
ADRIAN JOHN
COLMAN UFUNGUO
CONRAD KAWA

### PSALMIST
JUSTINE SALISALI