CHRISTMAS - NOEL.

P.F. Mwaratu.

Moderato: (Last in Dar) Dsm -(August, 1993)

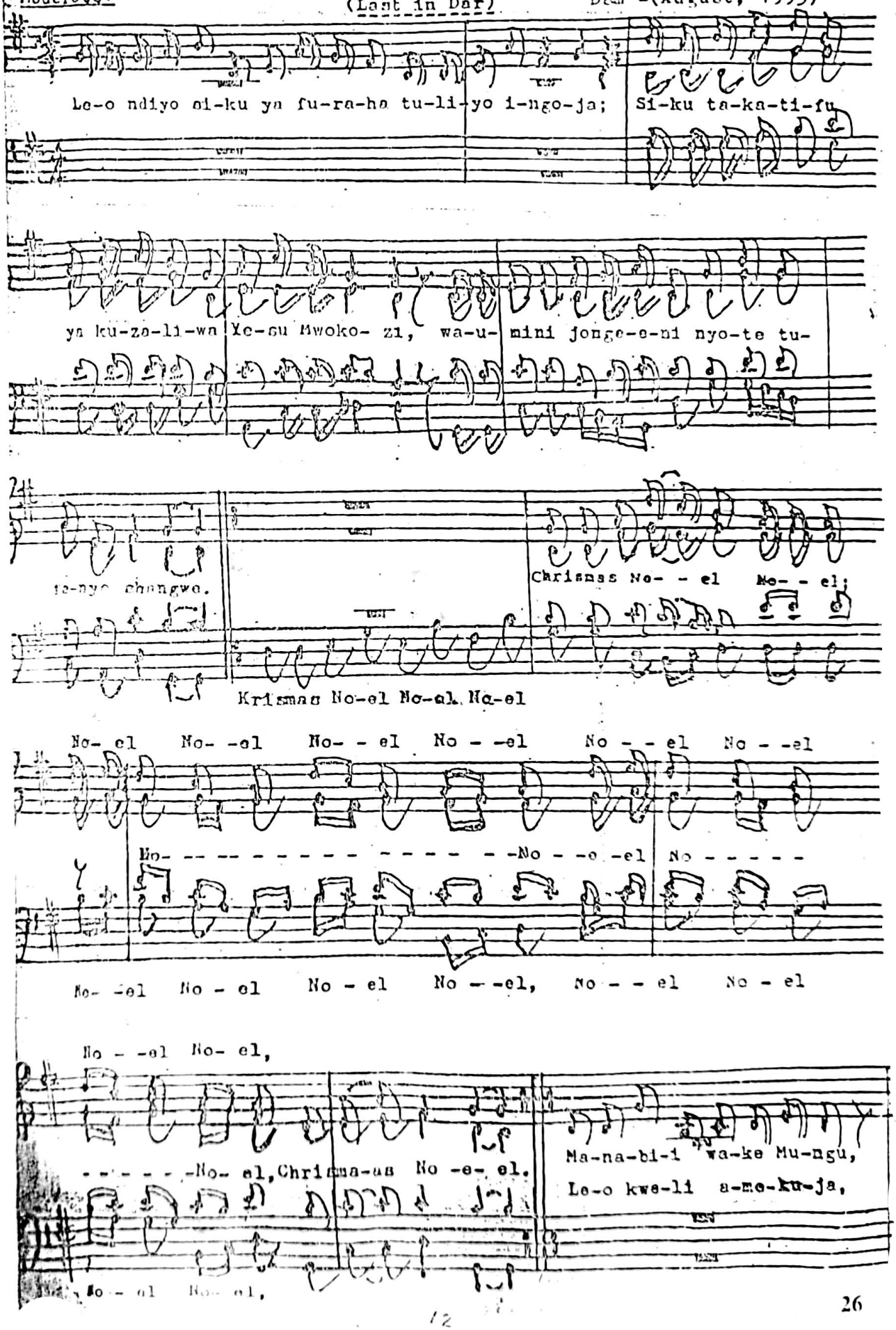

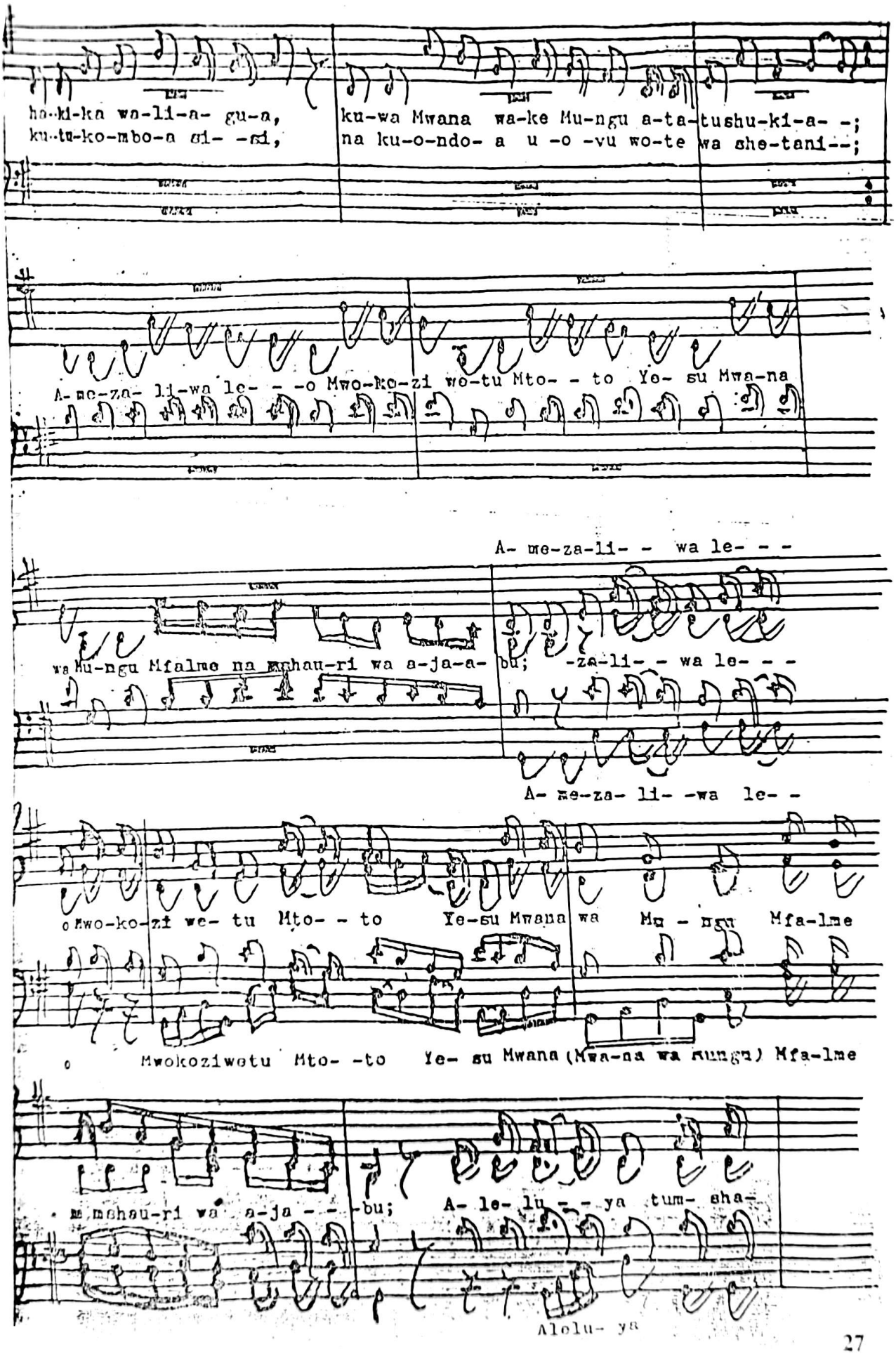
ha-ki-ka wa-li-a- gu-a,
ku-wa Mwana wa-ke Mu-ngu a-ta-tushu-ki-a- -;
ku-tu-ko-mbo-a ai- -si,
na ku-o-ndo- a u -o -vu wo-te wa she-tani--;
A- me-za- li-wa le- - -o Mwo-ko-zi we-tu Mto- - to Ye- su Mwa-na
A- me-za-li- - wa le- - -
wa Mu-ngu Mfalme na mshau-ri wa a-ja-a- bu;
-za-li- - wa le- - -
A- me-za- li- -wa le- -
o Mwo-ko-zi we- tu Mto- - to Ye-su Mwana wa Mu - ngu Mfa-lme
o Mwokoziwetu Mto- -to Ye- su Mwana (Mwa-na wa mungu) Mfa-lme
mshau-ri wa a-ja - - -bu;
A- le- lu - - ya tum- sha-
Alelu- ya

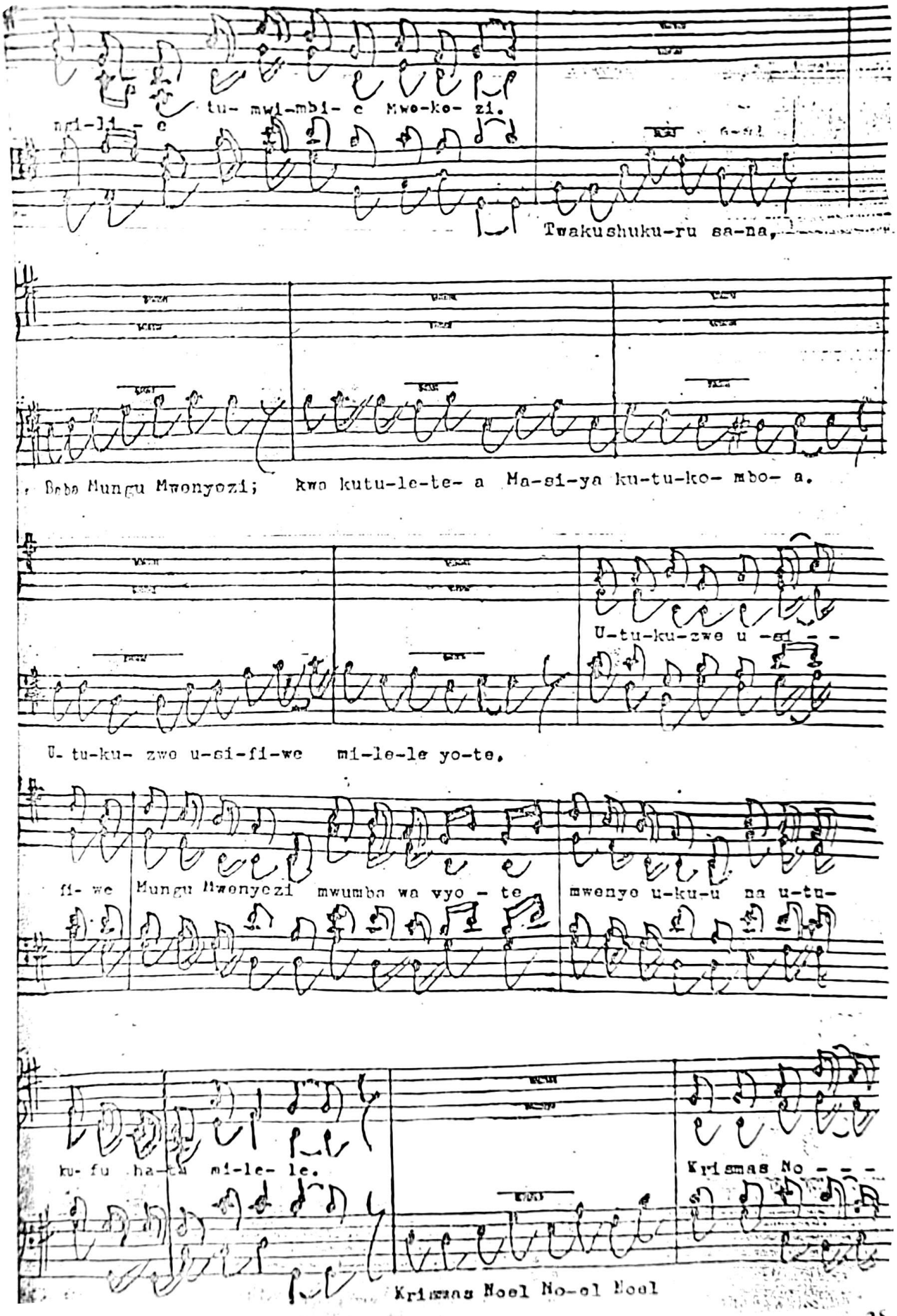
tu- mwi-mbi- e Mwo-ko- zi.
mwi-li- e
Twakushuku-ru sa-na,
Baba Mungu Mwenyezi; kwa kutu-le-te- a Ma-si-ya ku-tu-ko- mbo- a.
U-tu-ku-zwe u -si - -
U- tu-ku- zwe u-si-fi-we mi-le-le yo-te.
fi- we Mungu Mwenyezi mwumba wa vyo - te mwenyo u-ku-u na u-tu-
ku- fu ha-ta mi-le- le.
Krismas No - - -
Krismas Noel No-el Noel

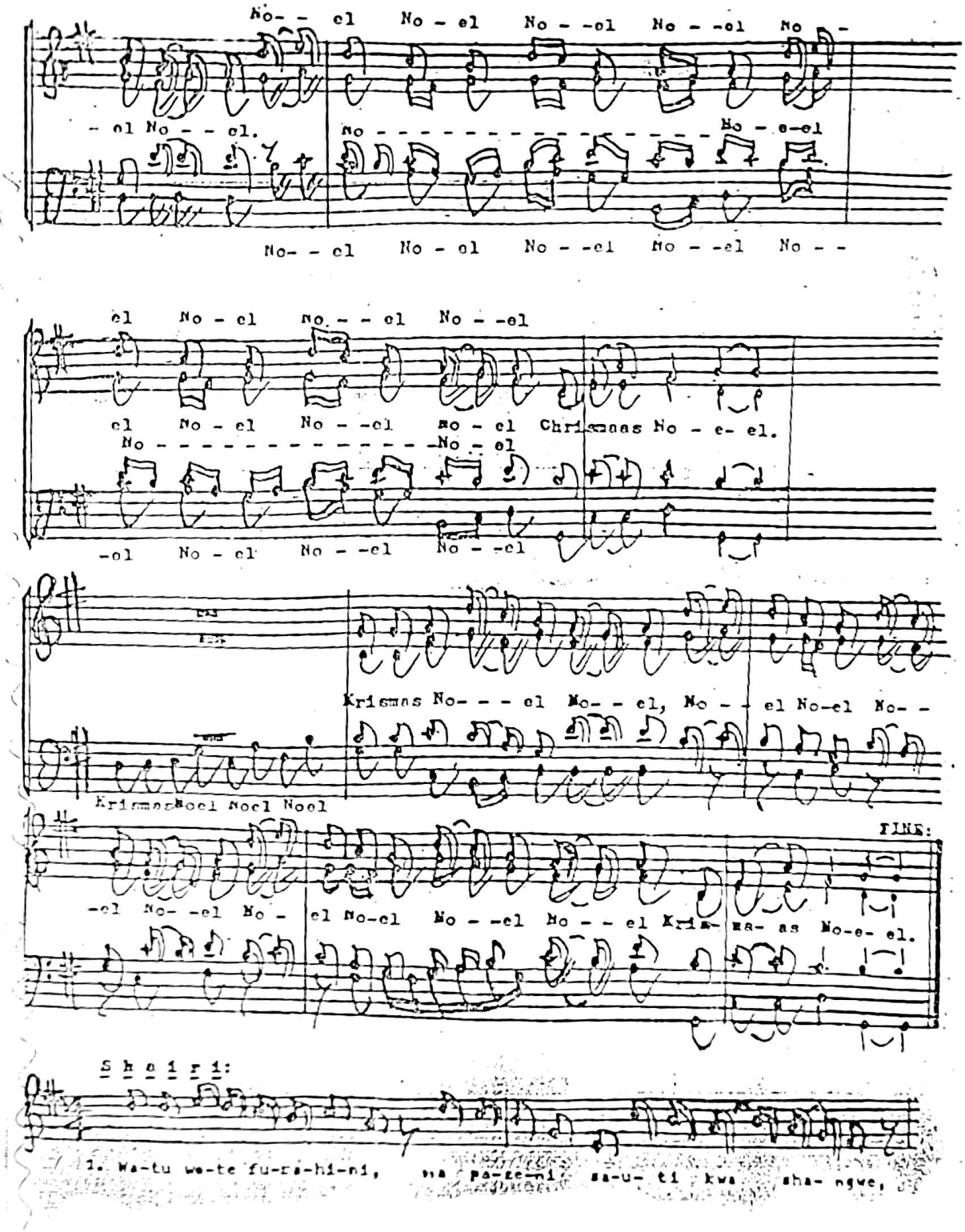
No- - el No - el No - -el No - -el No -
- el No - - el.
No - - -