MAJIBU . Na. Berenado Mukasa.

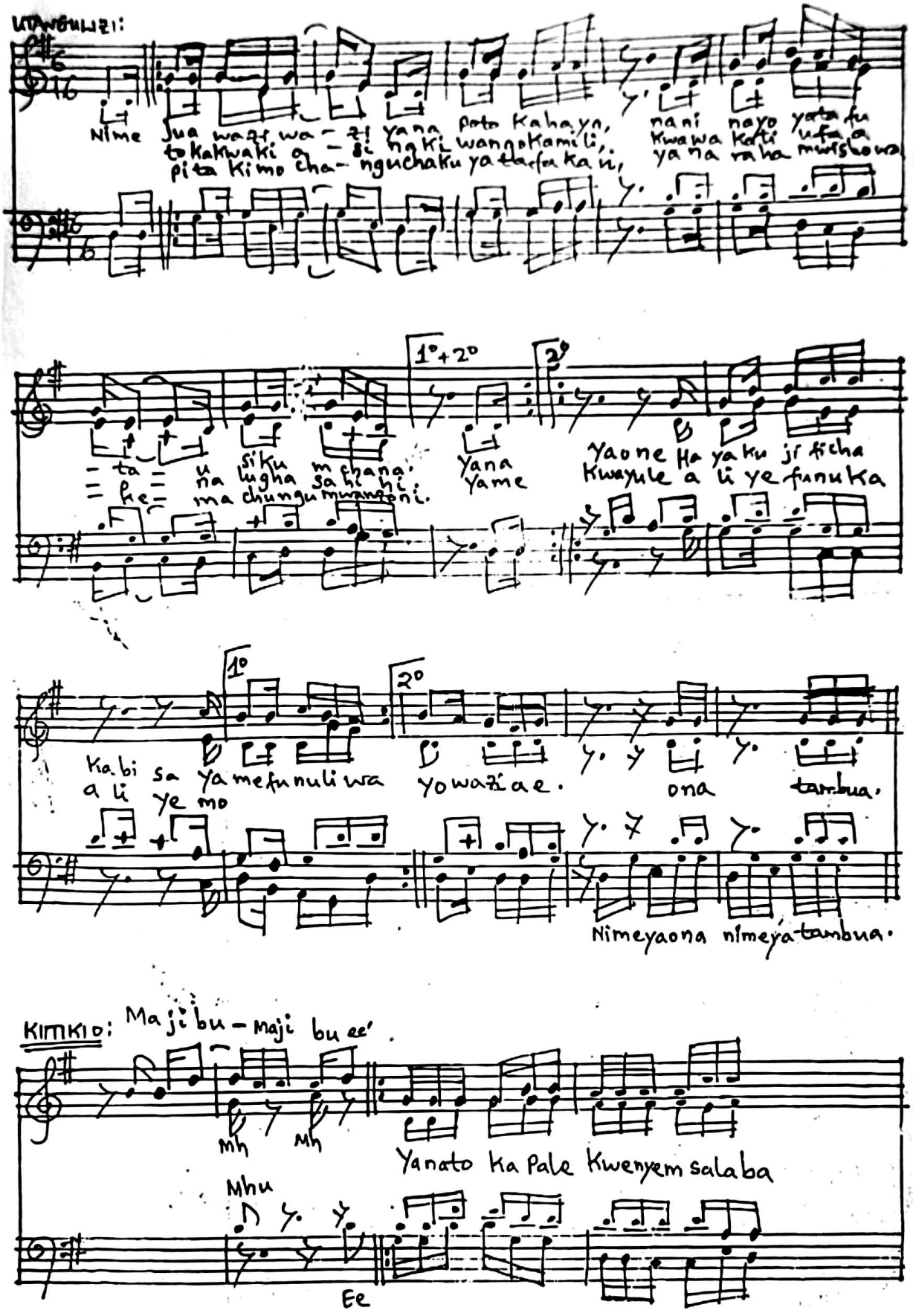

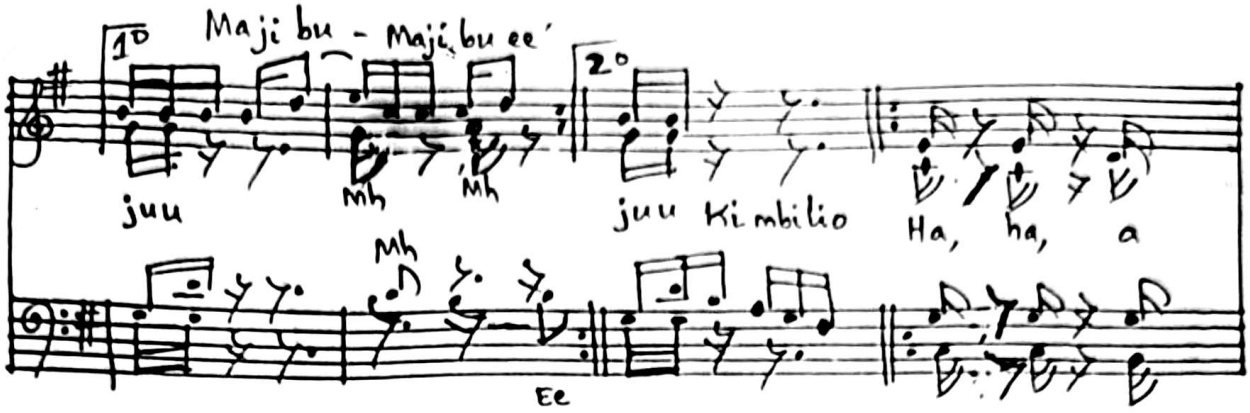

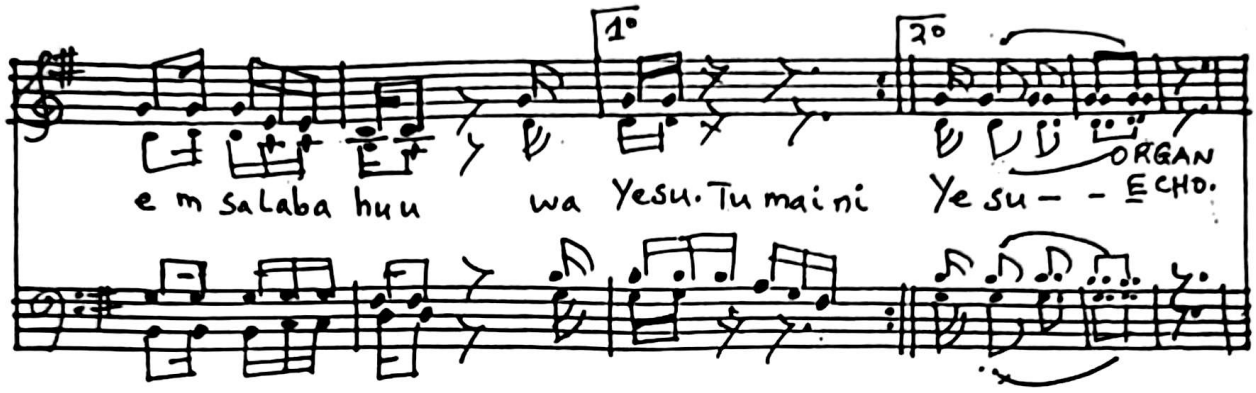

SHAIRI:

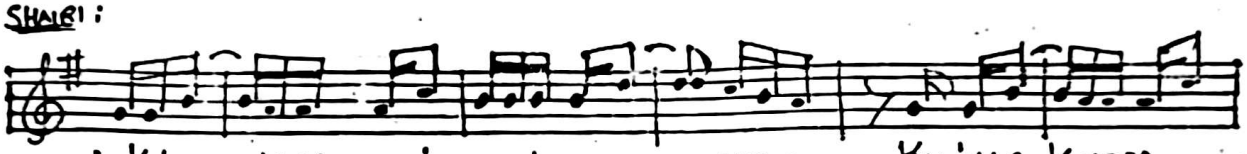

1. Kujua - kuji zu i a yale ye nye - unono, Kujua ~~kuyapo~~ - kuyapo ke
2. Kukuba - liku po kea hasara bi - lakosa, Ku sudi - kumsame
3. Kukabi - dhima u mi vu kwa yesu bi - lashaka, na ku a - chakupanga
4. Kuami - nibi la mwi sholngawa si - jaona, Kutuma - iniya kwa

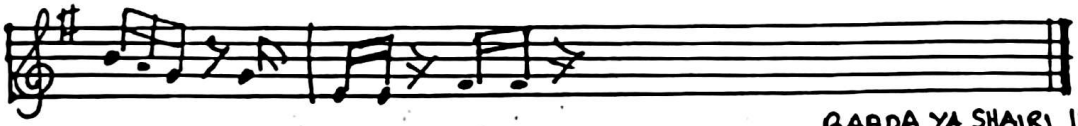

1. ayale ma chungu chungu.
2. heyule a liye ko sa.
3. Majibu na Muda wake.
4. Mbayesu a weza yote.

BAADA YA SHAIRI IMBA MISTIKIO MOJA KWA MOJA, USIBADILIKE PUMZIKO LA KINANDA.