UBATIZO WA BWANA:

KWAYA YA MT. KIZITO PAROKIA YA MWENYEHERI ANNUARITE -MAKUBU RI

RATIBA YA MISA

DOMINIKA YA ..... MWAKA A ..TAREHE.. 11 / 1 / 2026

ORGANIST(S) Alphonce Mvile & C. Ufunguo

CONDUCTOR(S) S. Mahwahwa & G. Markanda.

IBURI - - - - Fabian Mutayoba.

MWANZO: Bwana alipokwisha kubatizwa - Syote

KYRIE: MUNGU YULE - B. Mukasa

GLORIA: MALEMA - LM Mwanampepo

KATIKATI: Bwana atawabariki watu wake kwa amani - Nyasa

SHANGILIO: Aleluya - Nganga .. Mbingu zilifunguka ....

MATOLEO: 1. Wakati wa kutoa sadaka - Kabaha

2. Upokee Baba - Makoye.

3. .....

VIPAJI: Iwakutolea leo - D. Kalolela.

MTAKATIFU: MT. ANNA - Ngwilla

MWANAKONDOO: MT. YAKOBO - Fr. Kayetta

KOMUNIO: 1. Mimi na Yesu - Peter Mboye.

2. Siku ya ubatizo wangu - Trad.

3. Iwende mezani - J. Nganda.

SHUKRANI: Yesu twakushukuru - C. Mbogoye

SADAKA YA PILI: Nimridhie Bwana - D. Mhumbira

MWISHO: Mpeni Bwana utukufu - B. Mukasa

BWANA ALIPOKWISHA KUBATIZWA.

By: M B Spote
27.December.2008
2:43 PM at 14:43 Hrs

Siku ya Ubatizo wa BWANA
Mwanzo:

Bwa na a li ke kwi sha ku ba ti zwa Mbi ngu zi ka mfu ne ki a

Ro ho a ka sha ka - kwa mfa no wa hu - a na ku ka a ja u

FINE

ya - ke

Na Ta za ma sa u ti ya Ba ba i ka ne na

"Hu yu ni Mwa na ngu mpe ndwa wa - ngu ni na ye pe nde zwa na - - ye"

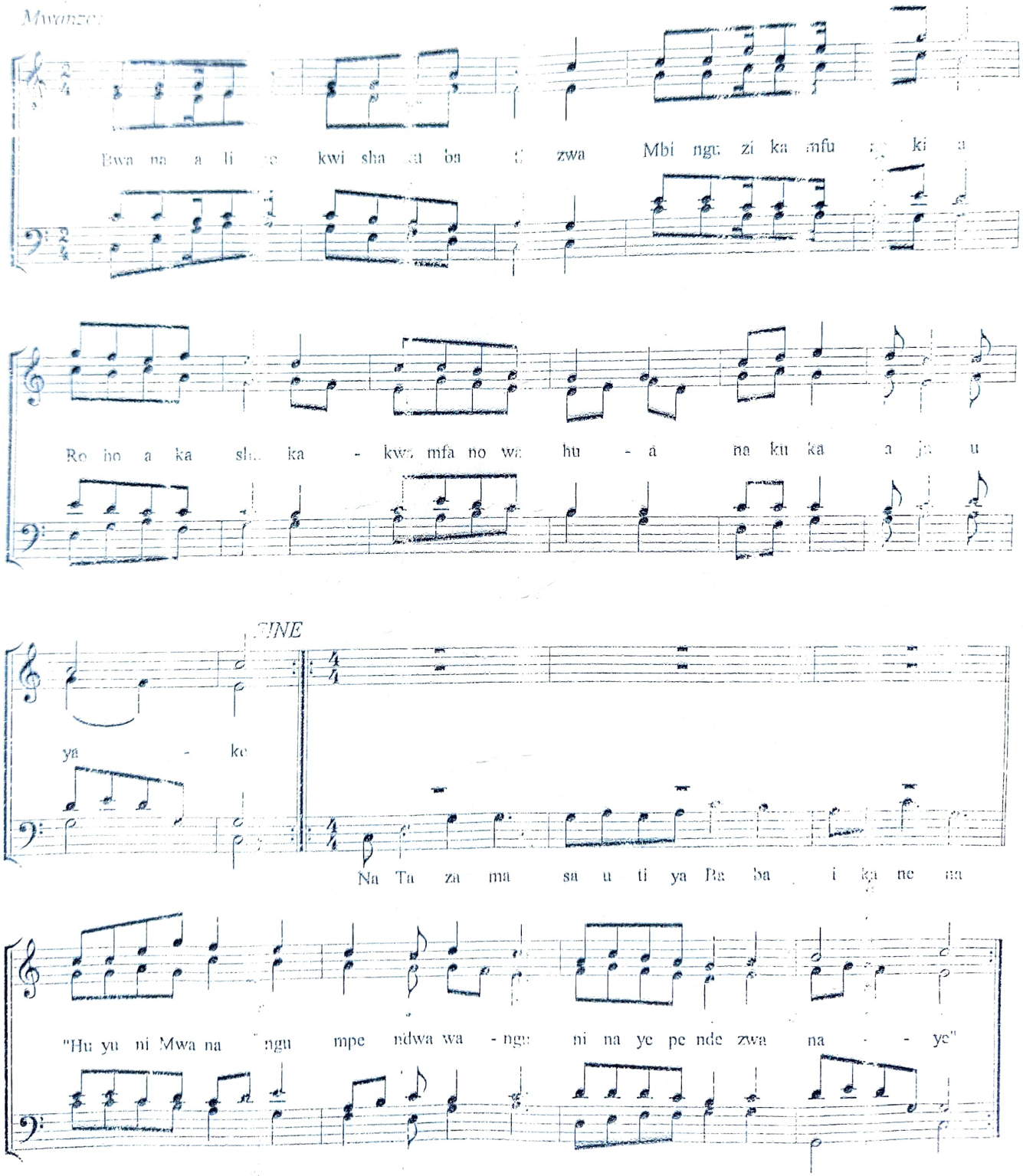

Coppied by lucasmlingi@yahoo.com
+255 754 974 978 ARUSHA TZ

MISA YA: MUNGU YUEEE : Na. Bernard Mufaso.

BWANA UTUHURUMIE.

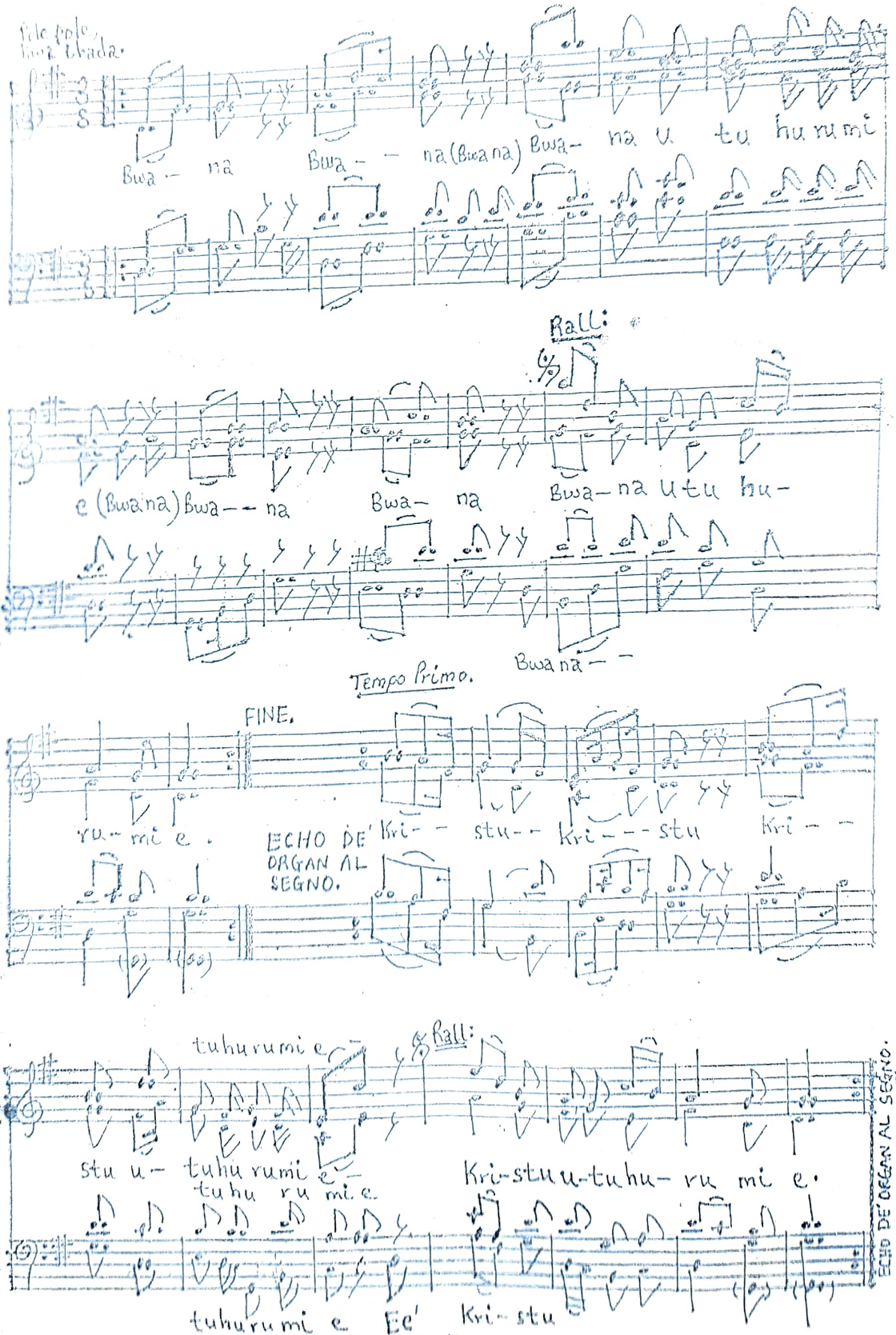

NB: Ikifaa, imba mara moja tu kila sehemu ya kurudia mara mbili.

BWANA ATAWABARIKI WATU WAKE

Prepared by F.E Nyanza
9th Dec. 2010

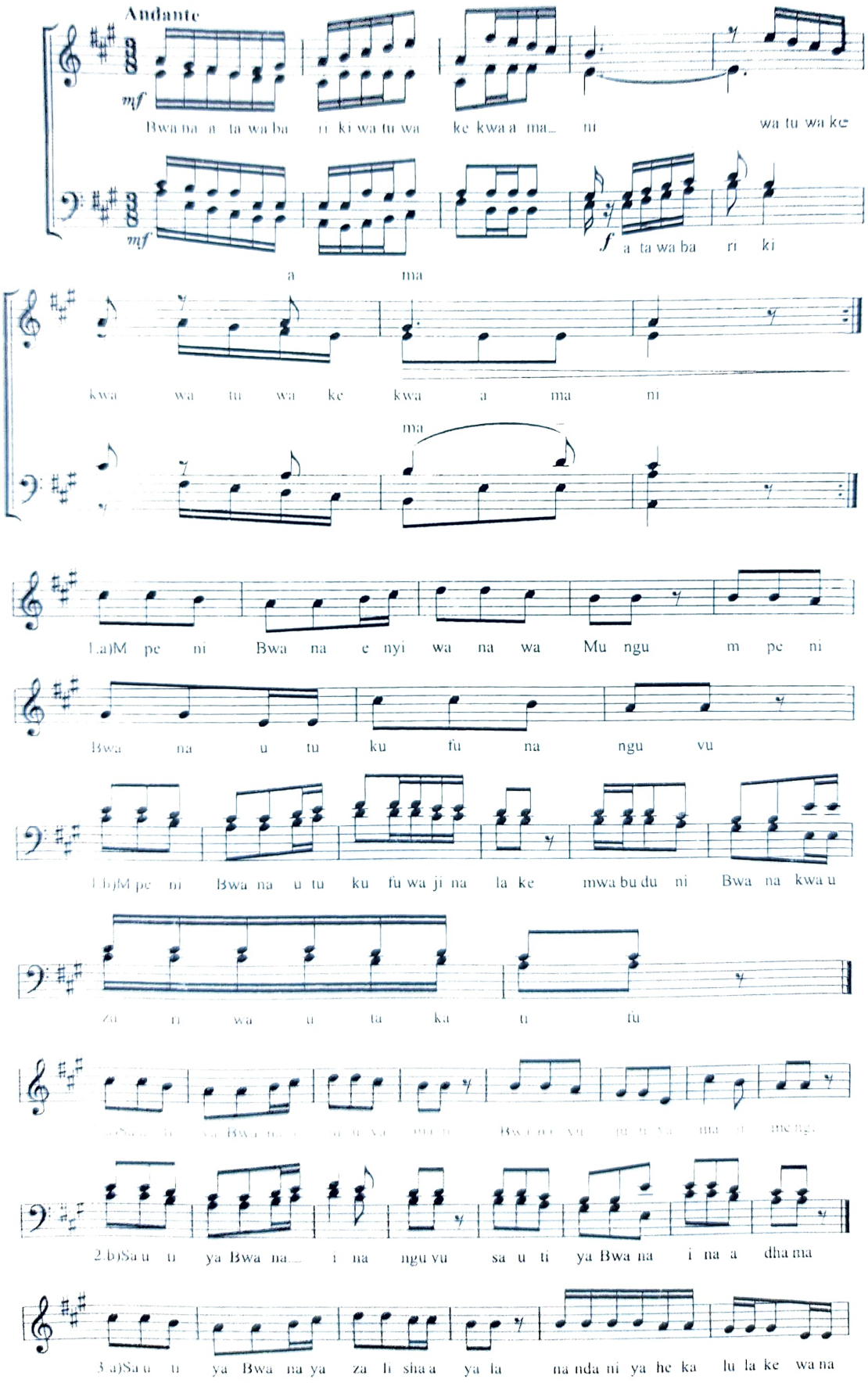

.....Copied by Dominik Kihwelo.....

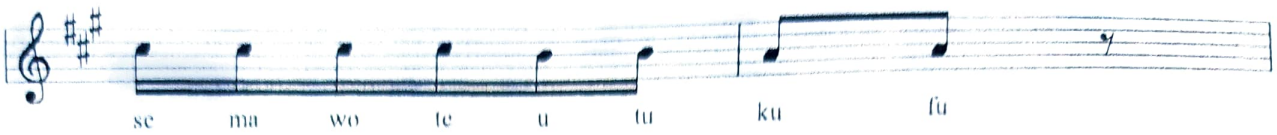
se ma wo te u tu ku fu

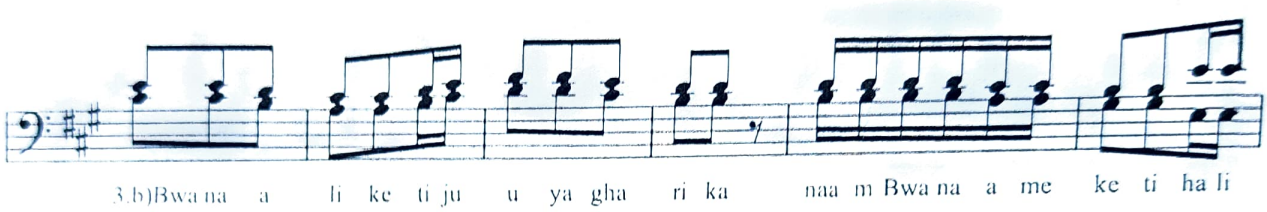
3.b)Bwa na a li ke ti ju u ya gha ri ka naa m Bwa na a me ke ti ha li

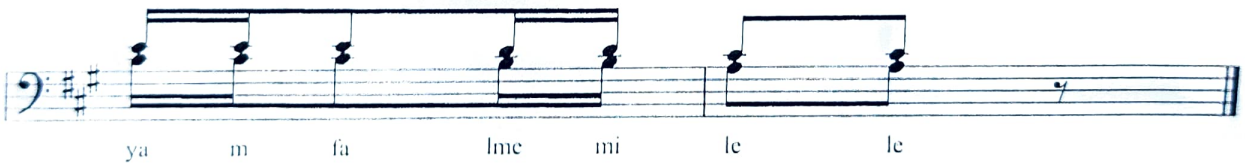
ya m fa lme mi le le

SASA NI WAKATI WA SADAKA

Na: Kabaha Fq
Kilema Parish
MOSHI

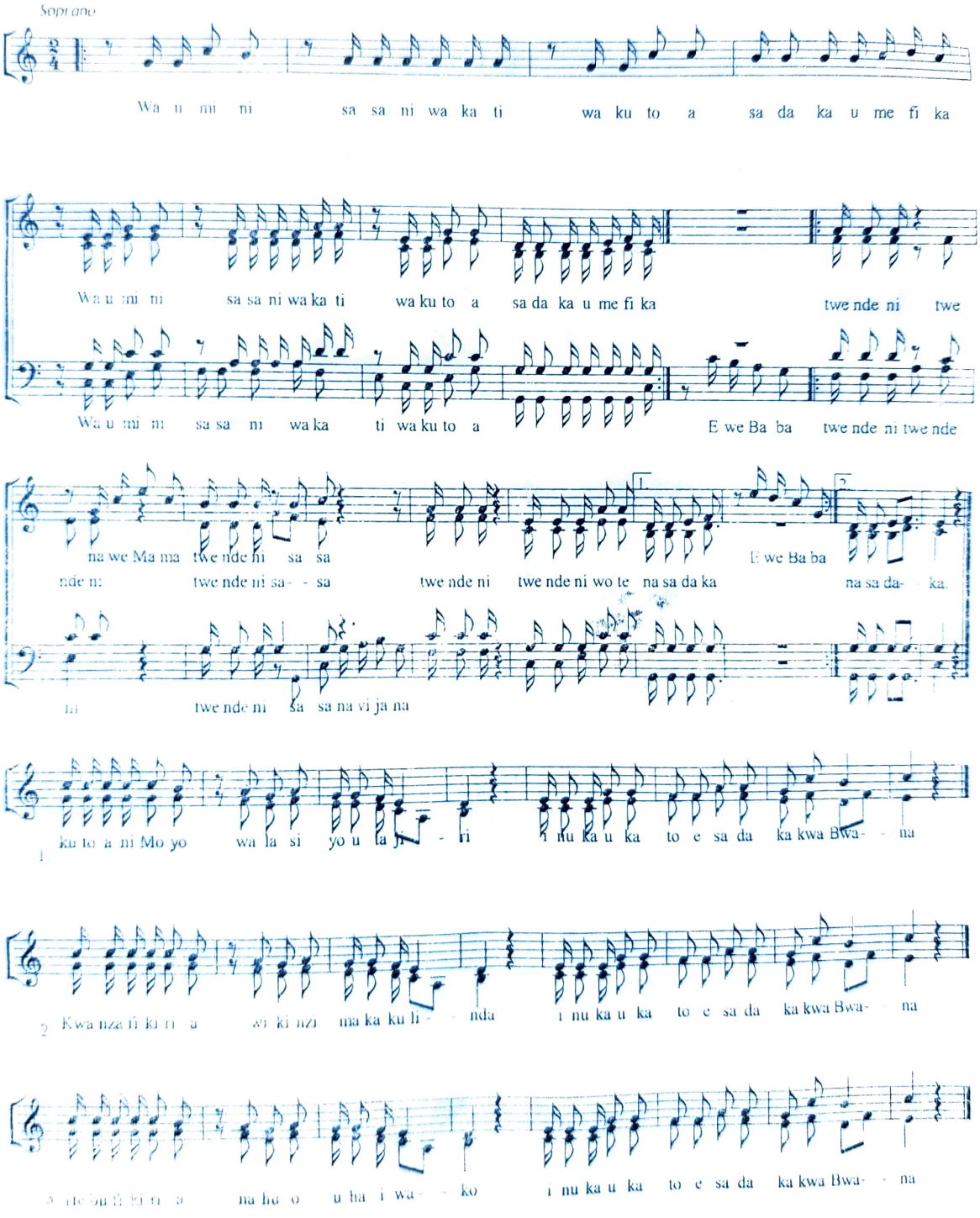

J.Makoye.

Upokee Baba, Sadaka tunayotoa.

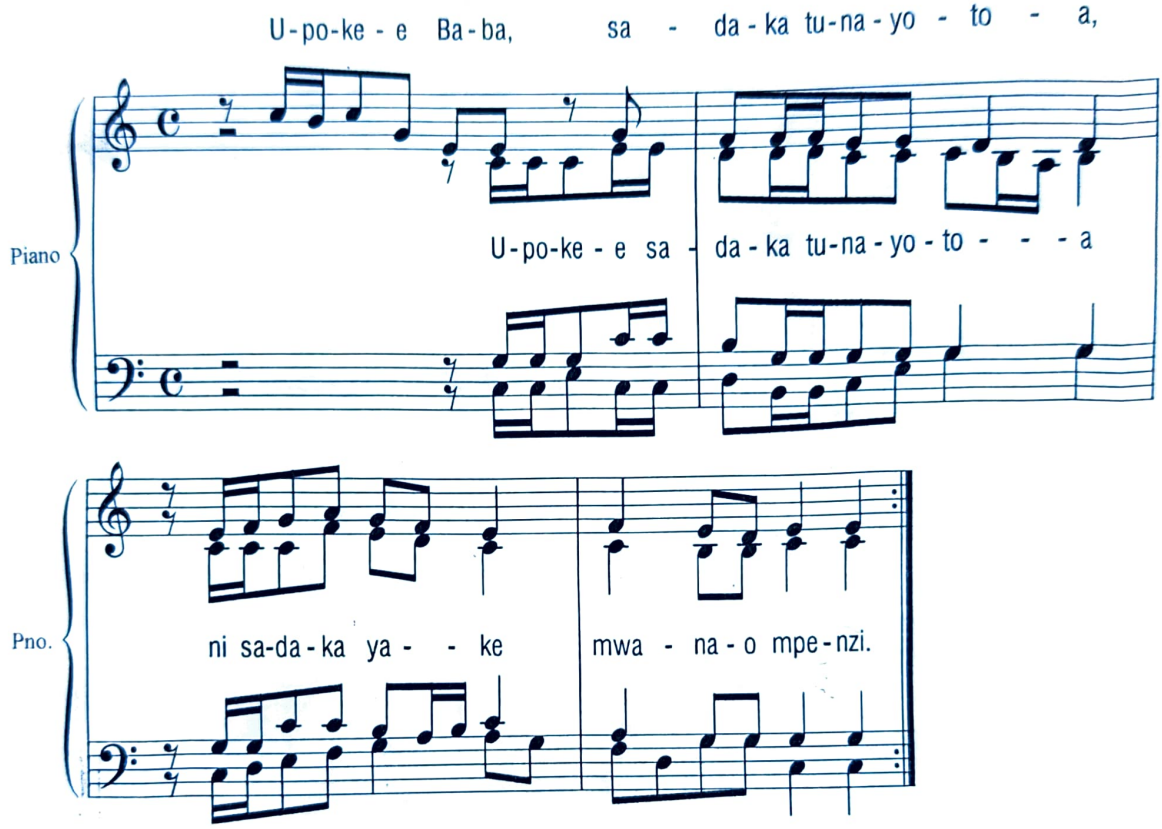

Mashairi:

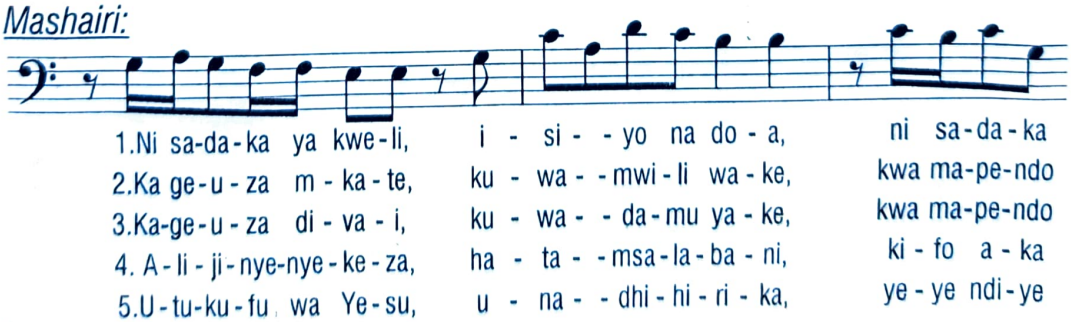



TWAKUTOLEA LEO

By Deogratius Kalolela

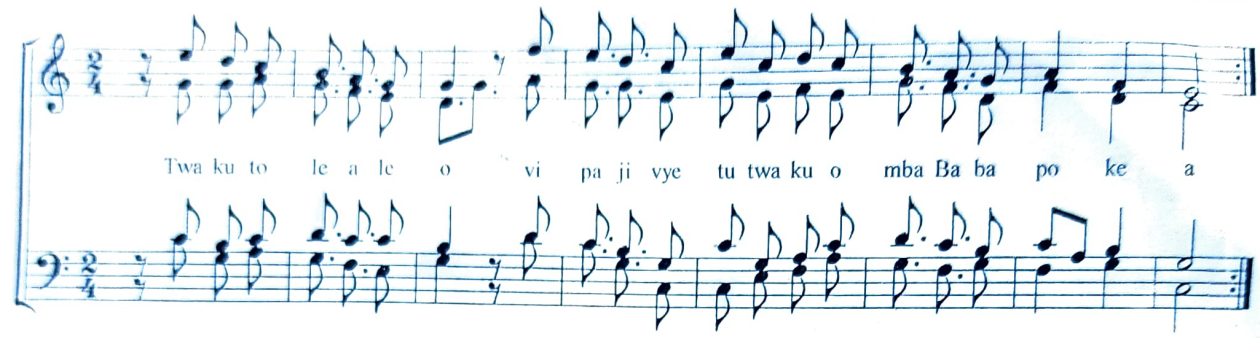

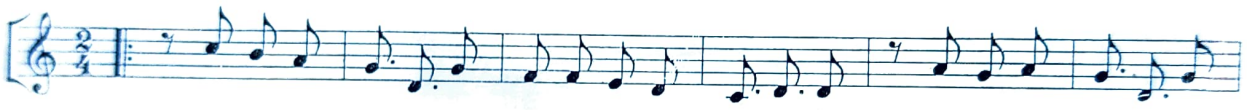

1. Bwa na u li tu ja li a ngu vu mwi li ni na si tu ka we za
   Hi vyo tu li cho pa ta tu na ku to le a ka ma shu kra ni ze

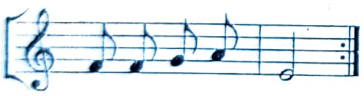

Copied By: G.M.Kombo

1. ku fa nya ka zi,
   tu kwa ko Ba ba.

2. Bwana ulileta mvua kwenye mashamba na mazao yakasitawi vema,
   Hivyo tulichopata tunakutolea kama shukrani zetu kwako Baba.

3. Matunda yamesitawi vema shambani kwa mvua uzoleta baba.
   Hivyo tulivyopata tunakutolea kama shukrani zetu kwako baba

4. Majani uliyarutubisha kondeni na mifugo ikapata chakula,
   Hivyo tulichopata tunakutolea kama shukrani zetu kwako Baba.

MIMI NA YESU

Peter . A . Mboye
Mwenge Parish
D' salaam
July 2012

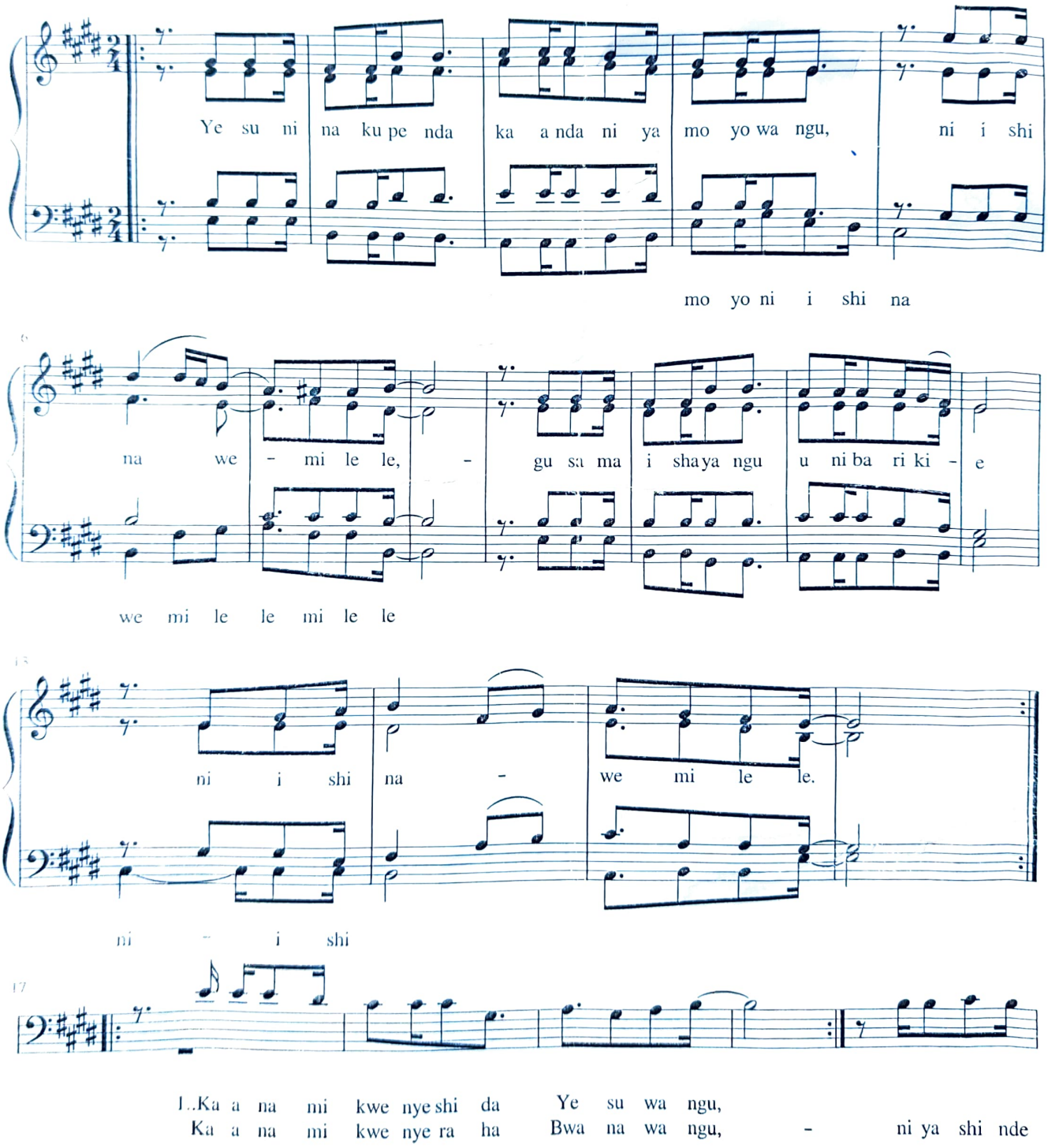

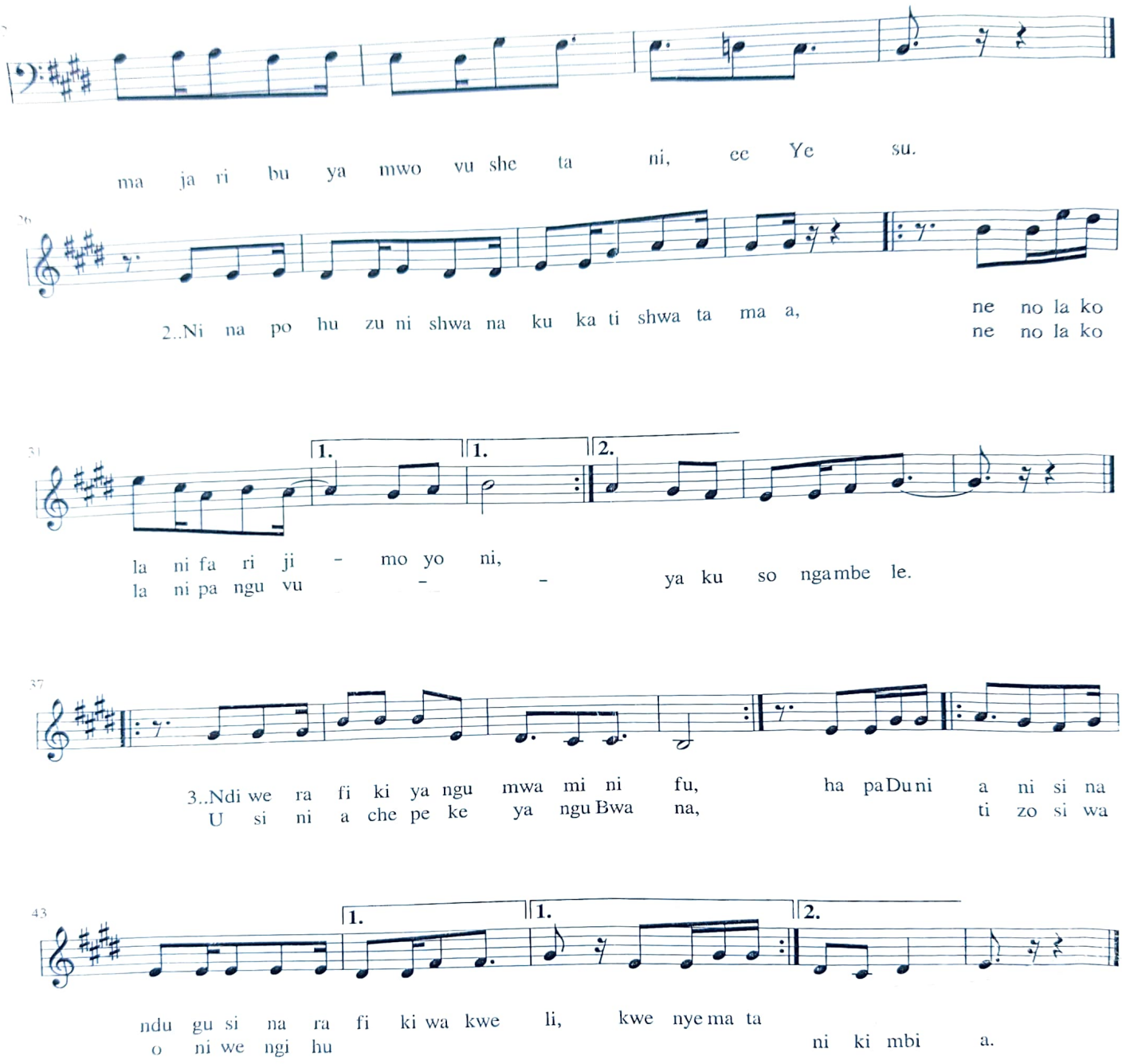
ma ja ri bu ya mwo vu she ta ni, ee Ye su.
2..Ni na po hu zu ni shwa na ku ka ti shwa ta ma a, ne no la ko
ne no la ko
1.
1.
2.
la ni fa ri ji - mo yo ni,
la ni pa ngu vu - - ya ku so ngambe le.
3..Ndi we ra fi ki ya ngu mwa mi ni fu, ha pa Du ni a ni si na
U si ni a che pe ke ya ngu Bwa na, ti zo si wa
1.
1.
2.
ndu gu si na ra fi ki wa kwe li, kwe nye ma ta
o ni we ngi hu ni ki mbi a.

SIKU YA UBATIZO WANGU

(Traditional)

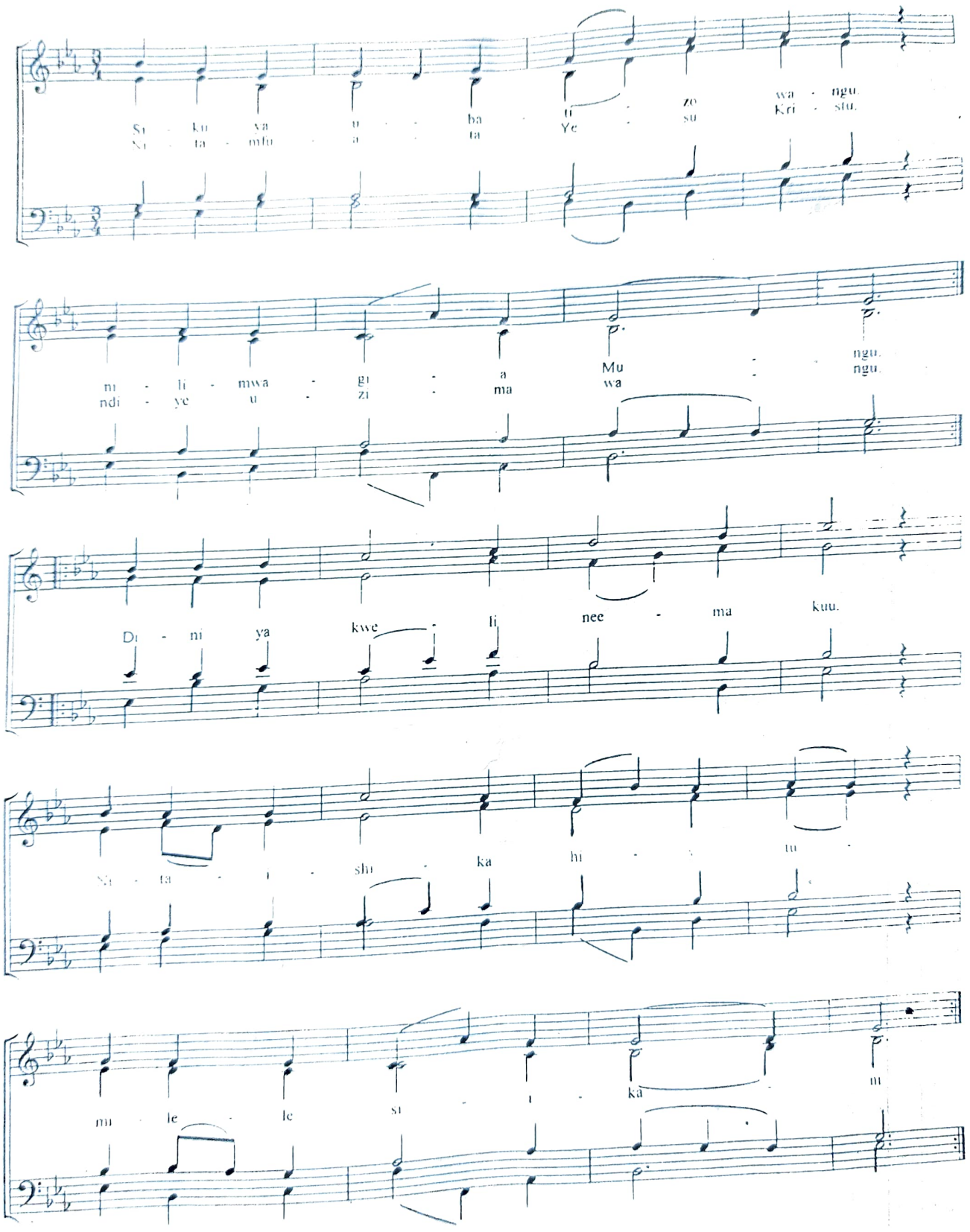

2. Mbali sheta-ni a-kimbie,
Si mtumwa wa-ke te-na;
Nadhiri ya-ngu ni-i-shike.
Nitashinda-na ve-ma;
:/:Adui mbaya namkataa,
furaha zake na- tamaa;
Milele si-mfua-ti :/.

3. Yesu Mkombo-zi yu-mo hapa.
Kwa mwili na- kwa da-mu;
Ye Mwana wa- Mwenye-zi Baba.
Na pia mwa-nada-mu.
:/: Naiamini siri kuu.
Sababu ya ima-ni tu.
Milele ni-sadi-ki :/.

4. Yesu mchunga-ji a-njia.
Mie maski-ni dha-ifu.
Nguvu apa-te ku-nitia.
Kwa mkate mta-kati-fu;
:/: Namtumaini yeye tu.
Nampenda kwa shukra-ni kuu.
Milele ni-tamsi-fu :/.

TWENDE MEZANI KWAKE BWANA

Komunyo

John Mgandu
1.6.1989
Mwanza

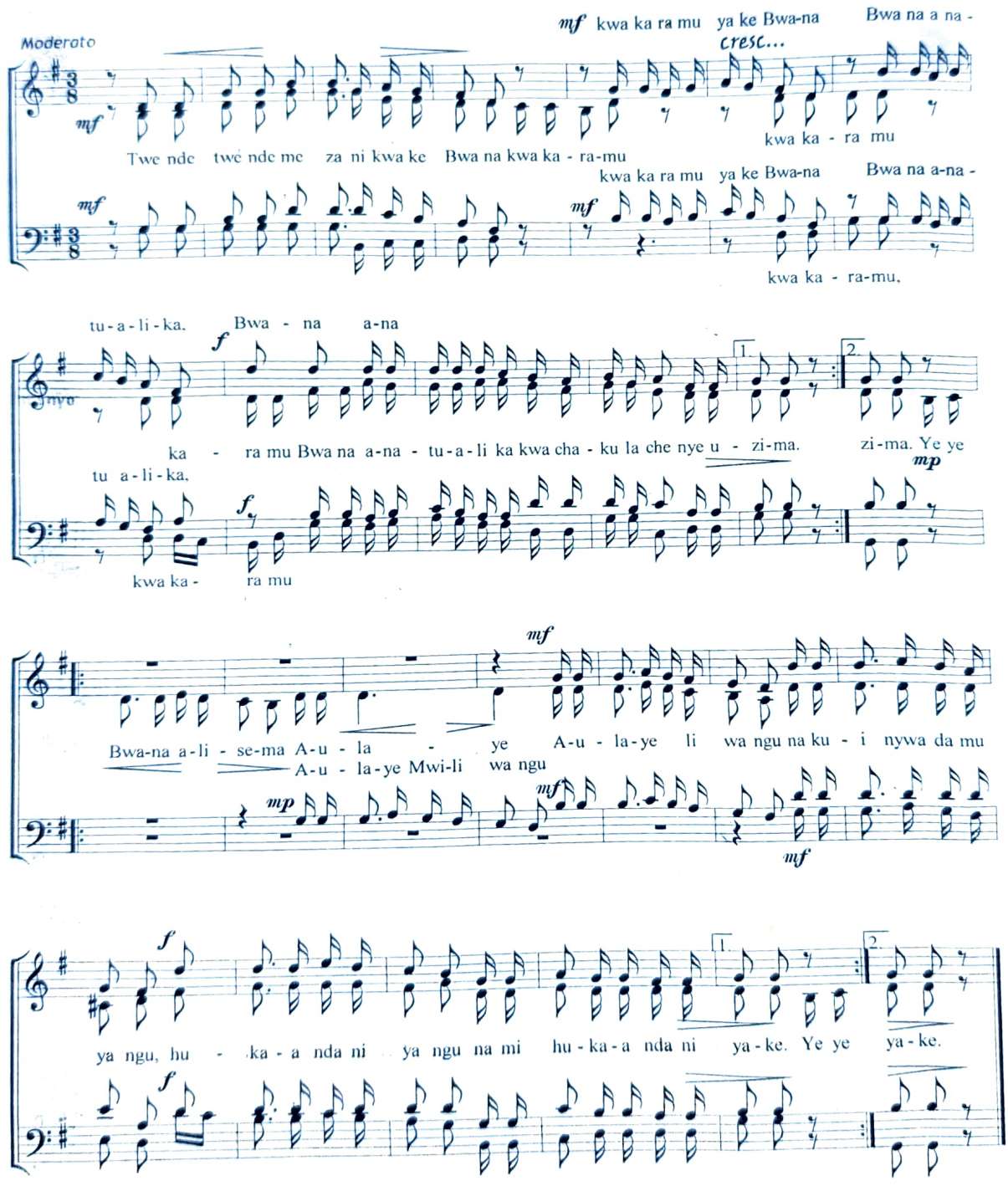

Yn. 6 : 51, 56

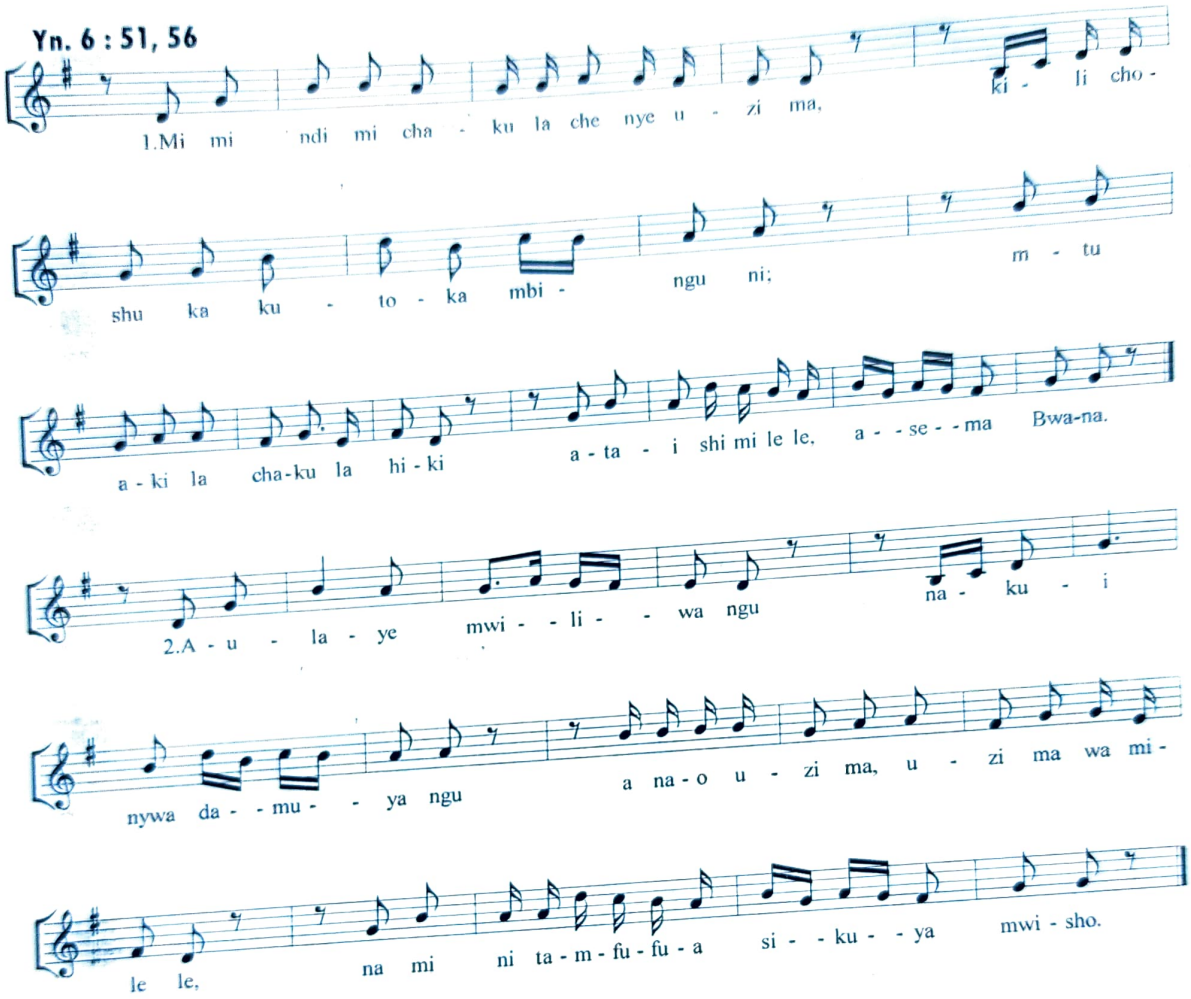
1.Mi mi ndi mi cha - ku la che nye u - zi ma, ki - li cho -
shu ka ku - to - ka mbi - ngu ni; m - tu
a - ki la cha-ku la hi - ki a - ta - i shi mi le le, a - - se - - ma Bwa-na.
2.A - u - la - ye mwi - - li - - wa ngu na - ku - i
nywa da - - mu - - ya ngu a na - o u - zi ma, u - zi ma wa mi -
le le, na mi ni ta - m - fu - fu - a si - - ku - - ya mwi - sho.

YESU TUNAHUSHUKURU.

Na. Credo Mbogoye.
Makuburi - Dar es salaam.
30/12/2002.

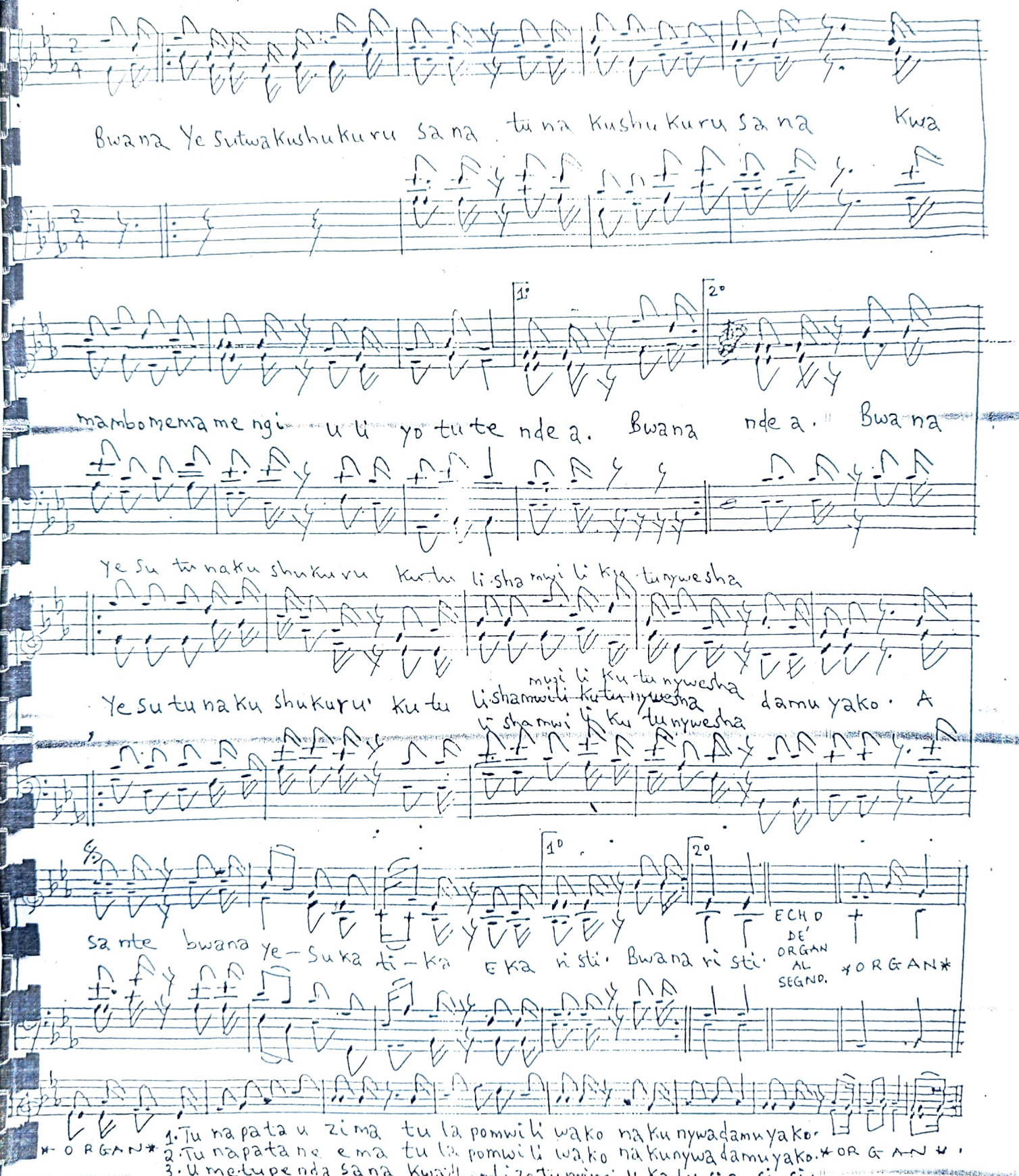

NIMRUDISHIE BWANA NINI?

(Zab. 116.12-18)

Deo Mhumbira
Arusha, MCMXCVIII

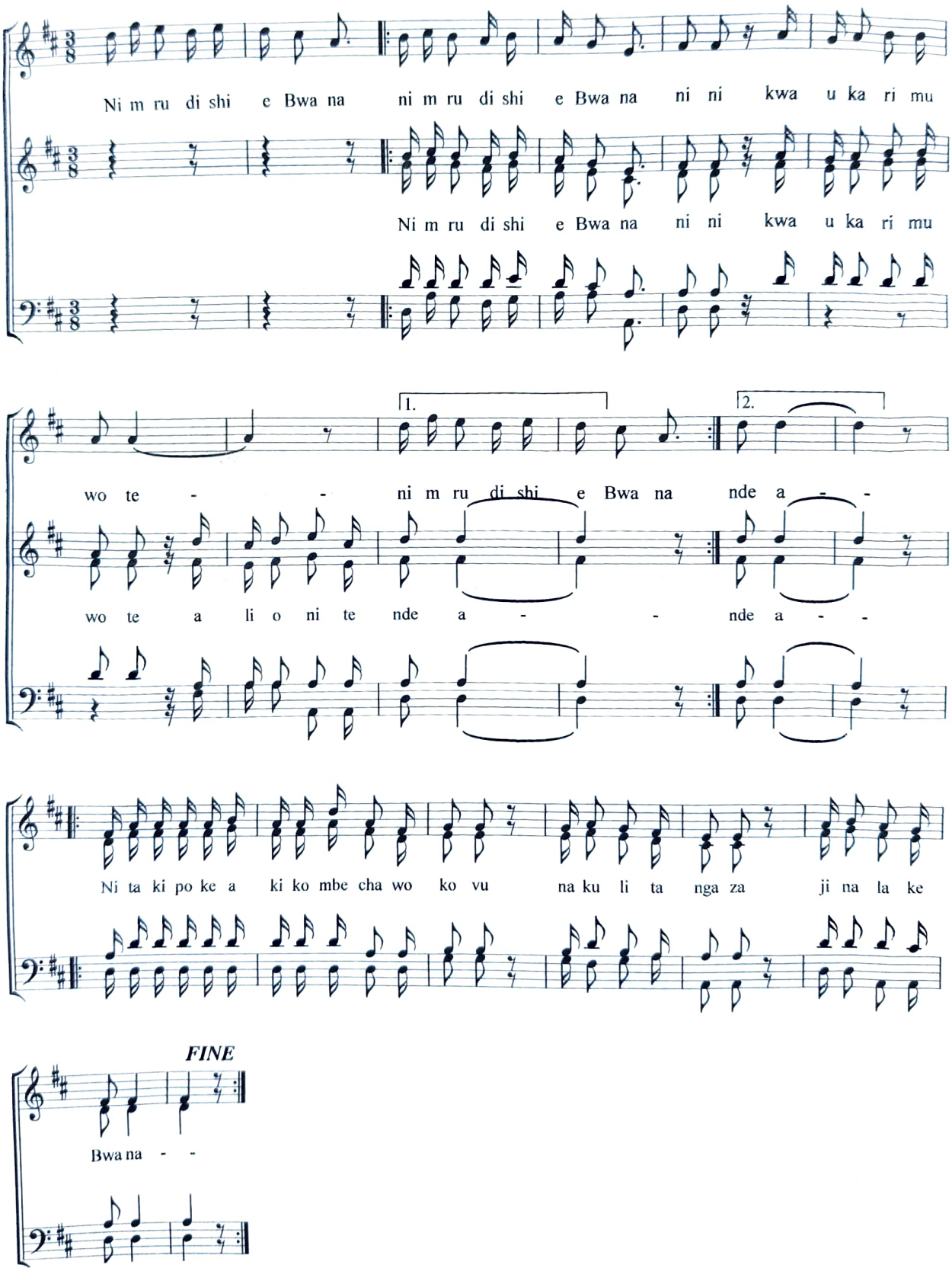

Beti 1.

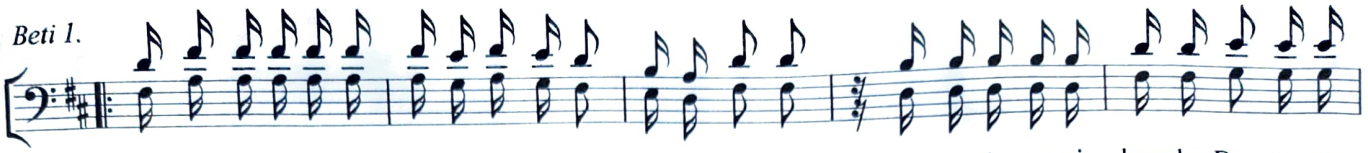

Ha ki ka i na tha ma ni ma cho ni pa ke Bwa na i na tha ma ni kwa ke Bwa na ma

Ee Bwa na ha ki ka mi mi ni m tu mi shi wa ko mwa na wa m ja ka zi wa ko u

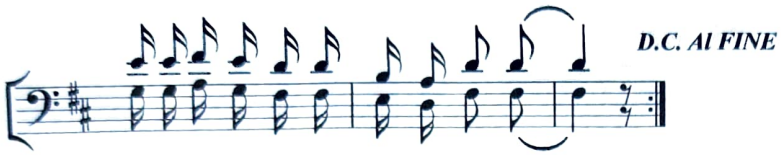

u ti ya o wa cha Mu ngu wa ke

me vi fu ngu a vi fu ngo vya ngu

Beti 2.

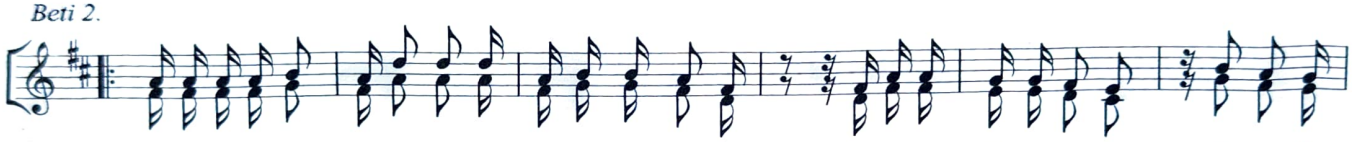

Ni ta ku to le a dha bi hu ya ku shu ku ru na ku - - li ta nga za ji na la

ni ta zi o ndo a na dhi ri za ngu kwa Bwa na na a m mbe le ya wa tu wa ke

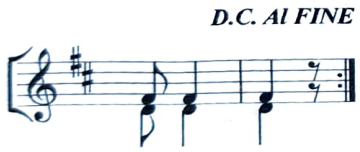

Bwa na - -

wo te - -

MPENI BWANA UTUKUFU

Na Mukasa, Bernard
anuari 2002

Pole pole kiasi

SHARE

sa u ti sa u ti ya bwana so u ti ya bwana i ju u ya ma

CHORUS

m- pe ni

ji - bwana yu ju u ya ma ji ya ma ji -

m- pe ni

ji me ngi m pe ni bwana m

ji me ngi m pe ni bwana m

m- pe ni

m- pe ni

m- pe ni

m- pe ni

m- pe ni

e nyi wa na wa Mu ngu - M pe ni bwana m pe ni u

tu ku fu na ngu vu - m pe ni bwana m pe ni utu

ku fu wa ji na la ke mwa bu du ni bwa na -

peni e nyi wa na wa Mu ngu - M pe ni bwana m pe ni u

tu ku fu na ngu vu - m pe ni bwana m pe ni utu

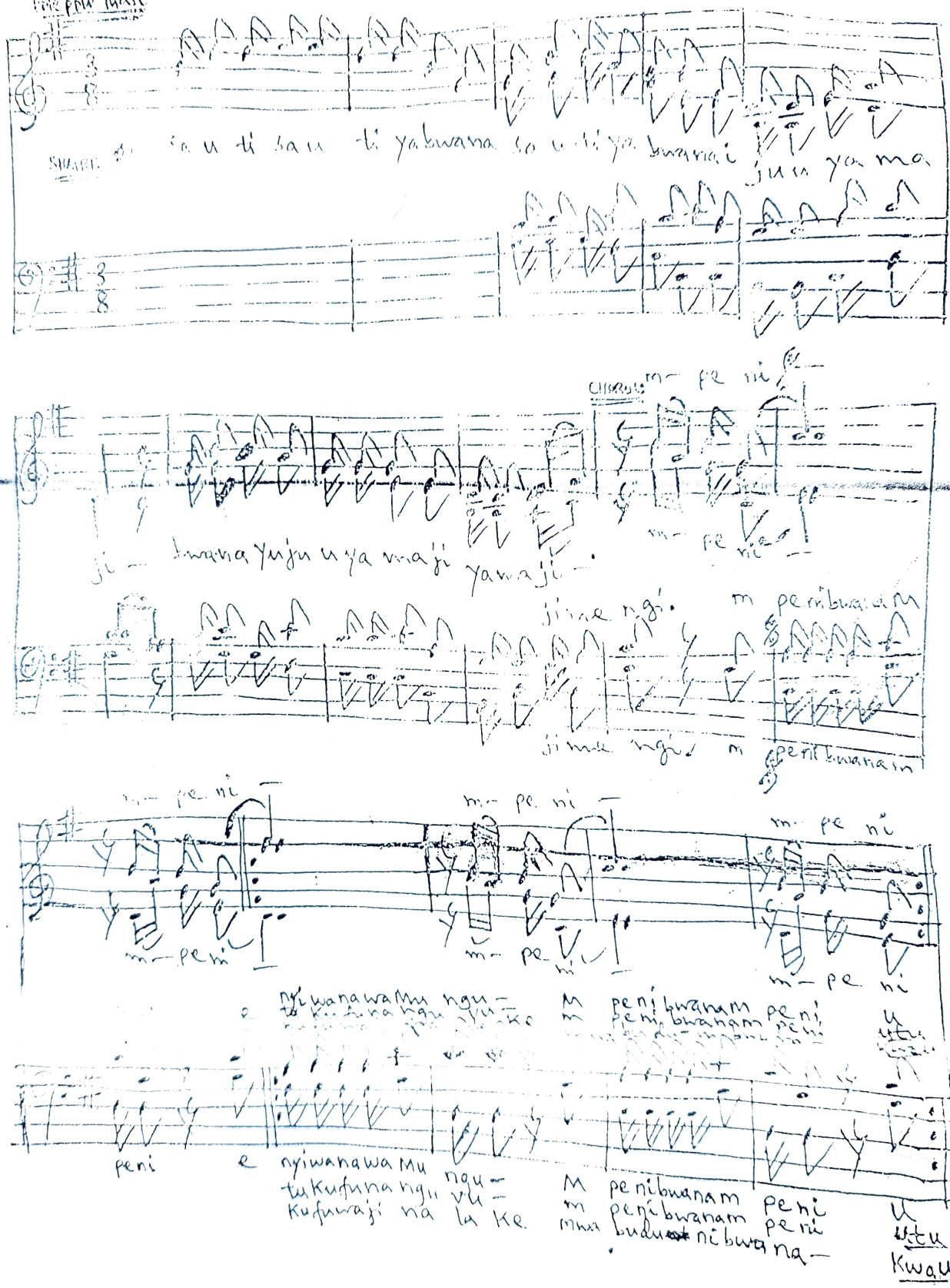

ku fu wa ji na la ke mwa bu du ni bwa na - kwa u

i

i

bwanaala wa bańki wa lu wake kwaa ma-

zuń wau-ta ka ti fu

zuń wau-taka tifu

FINE.

ORGAN ECHO

SHAIRI

ni.

2. Sa u ti yabwanai nanguvu i nanguvu,

2. Sa u ti yabwanai na adhamai na adhama,

2. Sa u ti yabwanaya wazalisha yo ta. Na ndani yalle kalu nda

wa na se ma wote

2. ni yalle ka lu la ke wa na se ma wote wa na

wa na se ma wote

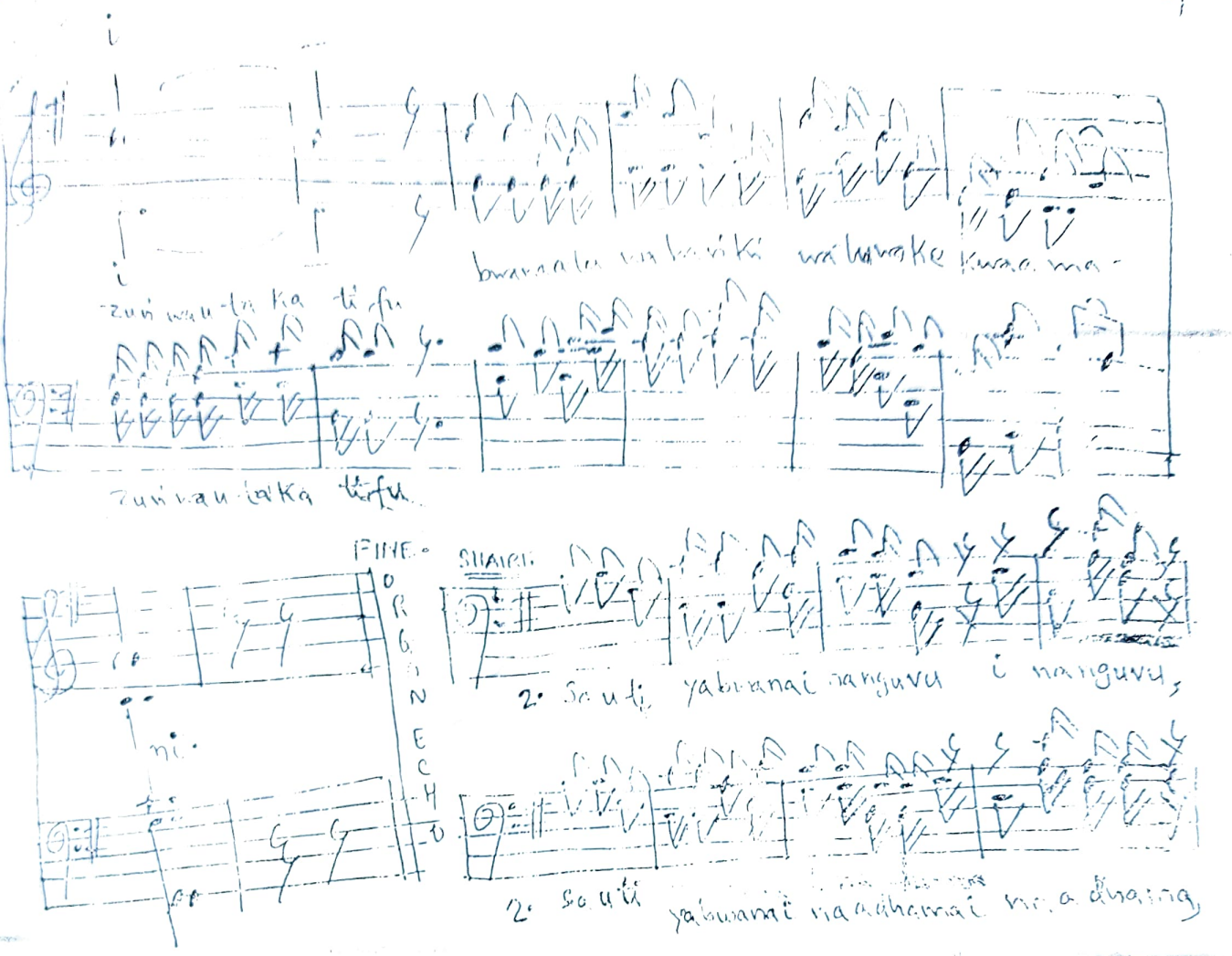

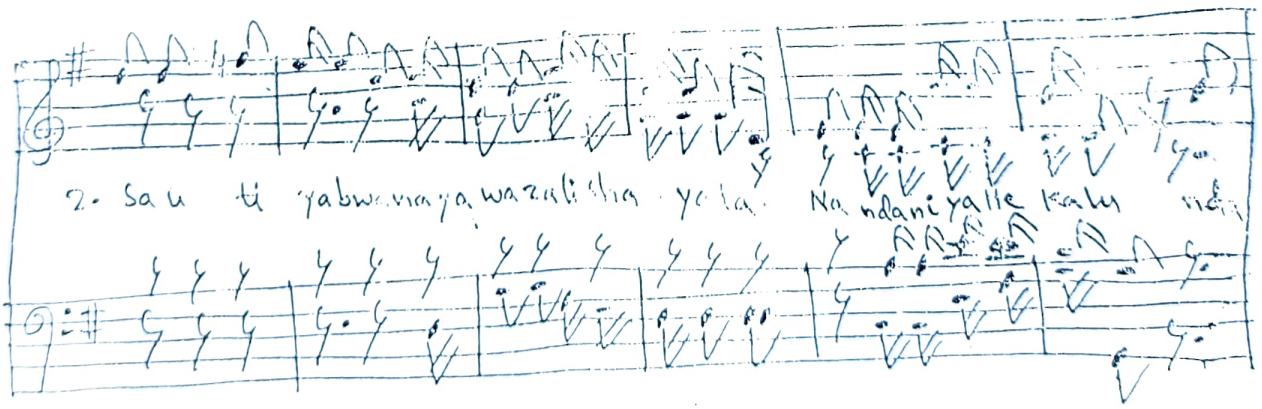

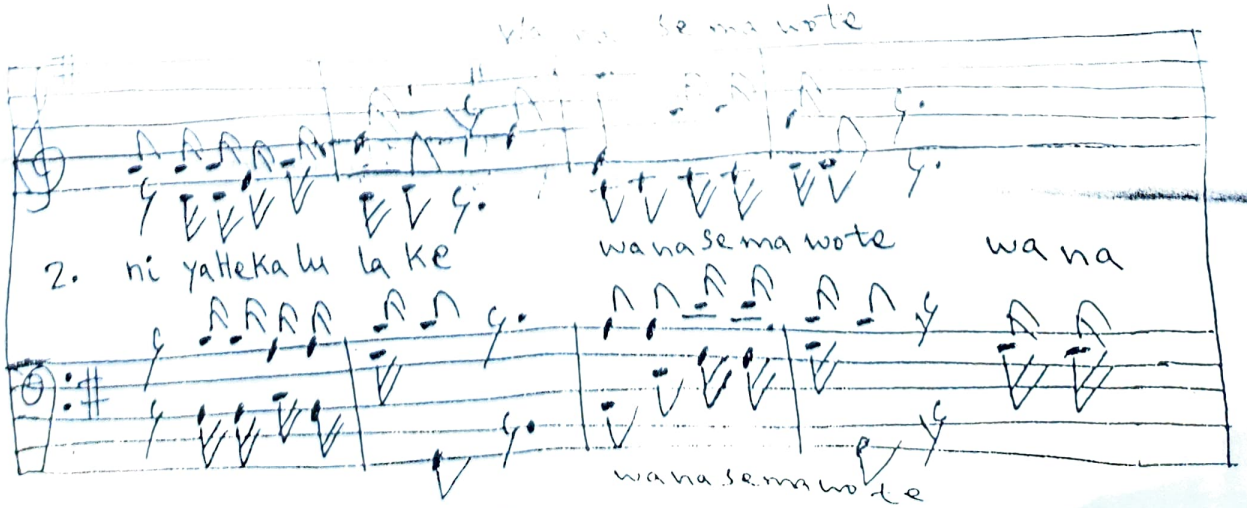

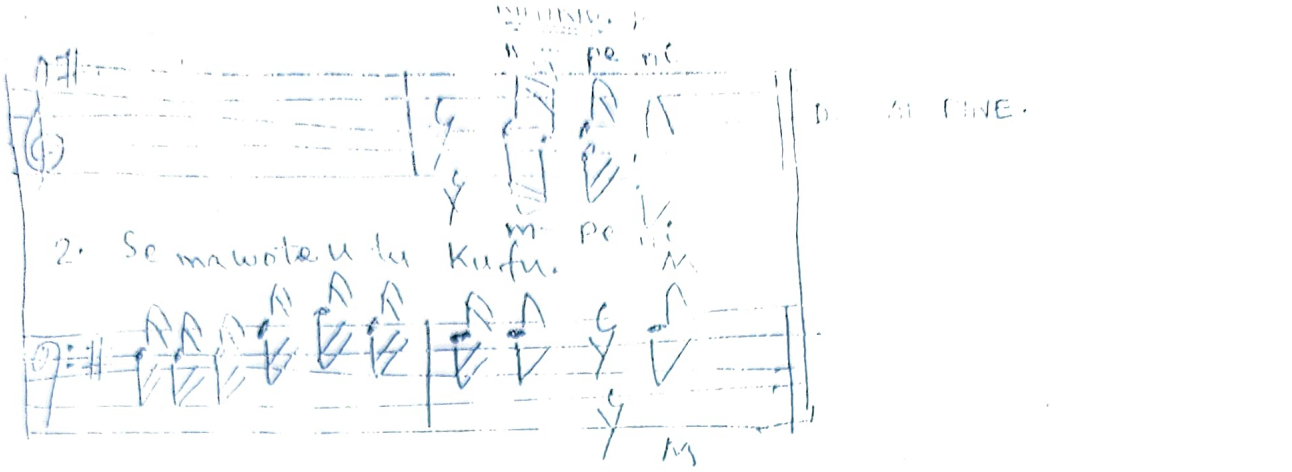

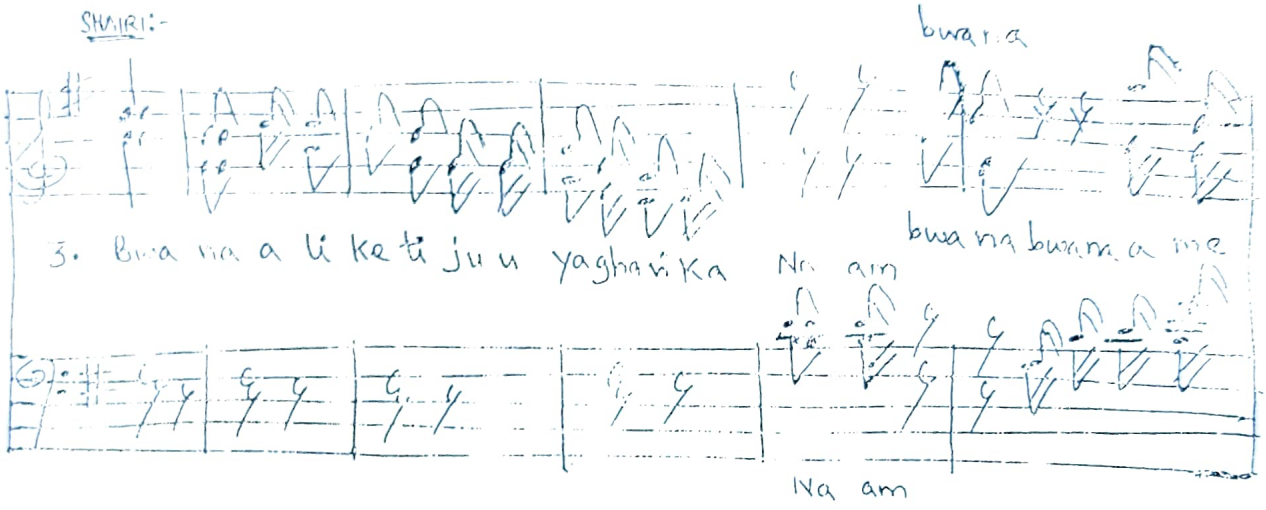

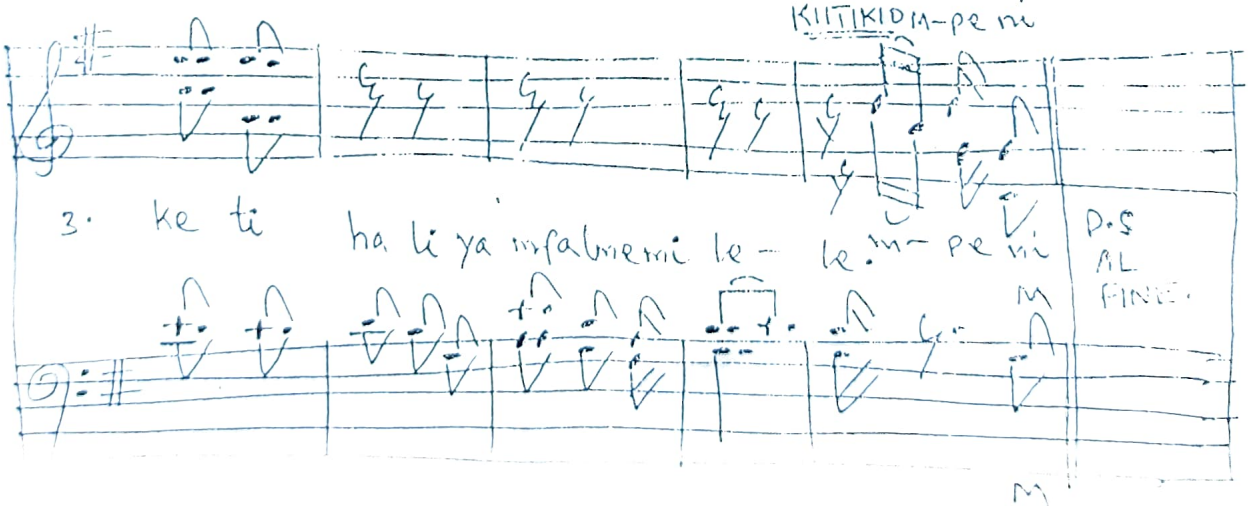

NB: Baada ya kiitikio cha baada ya shairi la tatu, unaweza kucheza kinanda kwa namna nzuri na ureefu wa kulosha, kabla ya kumalizia kiitikio kwa kumalizia kabisa.