EPIFANIA TAREHE: 04-JAN 2026.

MWANZO: Tazama anakuja - J. Mgandu.

UTUHURUMIE: MISA YA SHUKRANI - J. Makoye.

UTUKUFU: MALEMA - LM. Mwanampepo

KATIKATI: Mataifa yote - J. Makoye.

SHANGILIO: Aleluya - Makoye + Tukiona nyota yake mashariki...

MATOLEO: 1. Wafalme wa Tarshi - Fr. Kayetta

2. Zanena Noel - Ndahitobhotse

~~ZAKA~~: 3.....

VIPAJI: Pokea vipaji 3/8 - Fr. Msigwa

MTAKATIFU: MALEMA - LM Mwanampepo

MWANAKONDOO: MALEMA - LM Mwanampepo

KOMUNYO: 1. Imua macho - J. Makoye

2. Kimya bara - Fr. Kayetta.

3.....

SHUKURANI: Asante Yesu - Ray Ufunguo

MATOLEO YA 2: Mungu ni mwema - Blackman.

MWISHO: Nyota ya mashariki - B. Mukasa.

ORGANISTS: 1. Vinny Mukasa.
2. Alphonce Mvile.

CONDUCTORS: 1. Fabian Mutayoba.
2. Emanuel Mtapila.

ZABURI: Gaspar Paul.

ZACHARIA

6 Januari
Sherehe ya
EPIFANIA
TAZAMA ANAKUJA
Mal. 3:1

John Mganda
1.1989 : D

M w a n z o

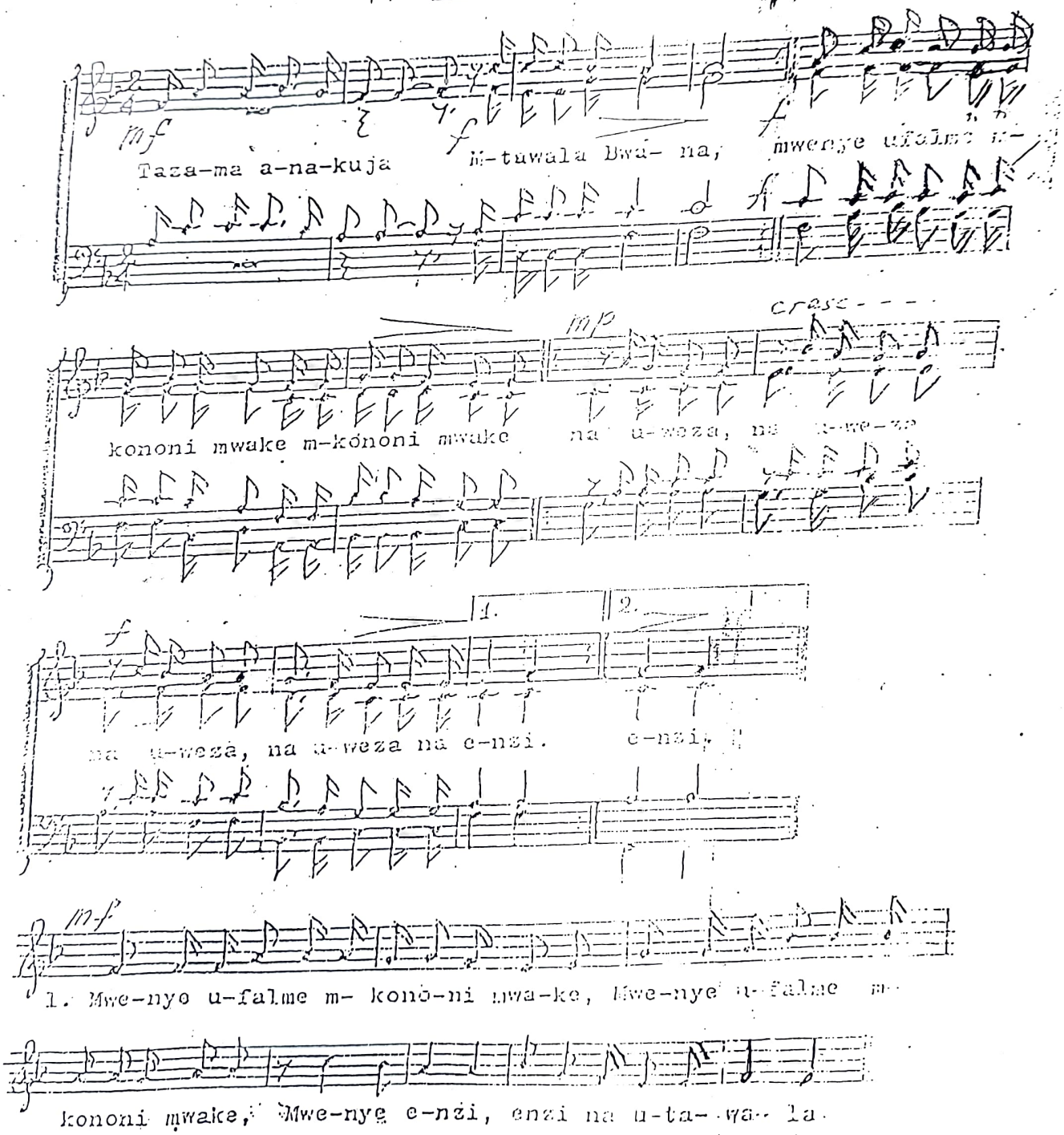

Zab. 72:1-2,7-8,



2. Ee Mu- ngu, m-pe m-falme, m-pe m-fal- me

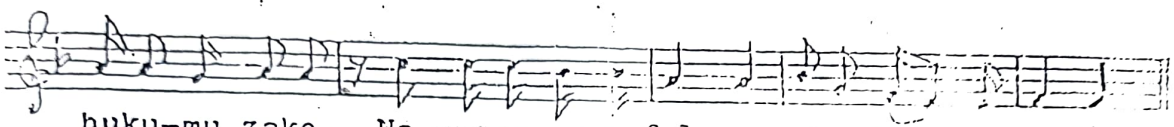

huku-mu zako, Na mwana wa m-fal-me haki, ha- ki ya-

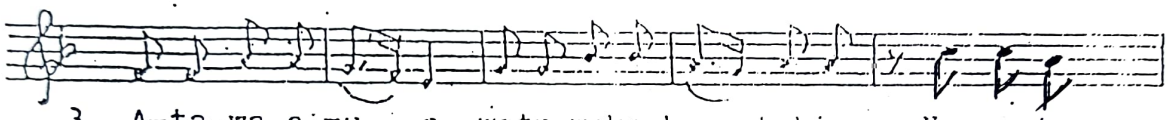

3. A-ta-wa-a-mu- a watu wako kwa haki, Na wa-tu

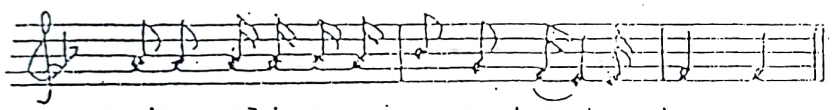

wako wali-o-o- ne-wa kwa hu- ku- mu.

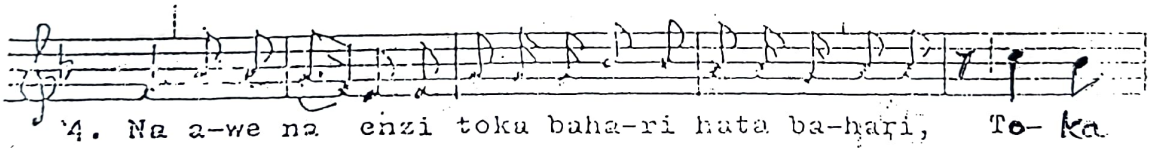

4. Na a-we na enzi toku baha-ri hata ba-hari, To- ka

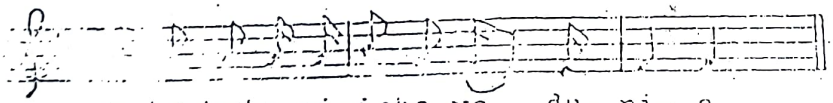

m-to hata mi-isho ya du- ni- a.

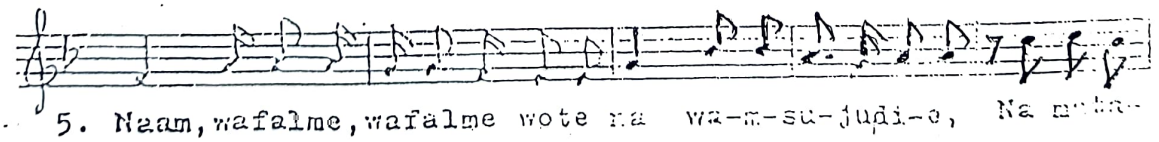

5. Naam, wafalme, wafalme wote na wa-m-su-judi-e, Na ma-

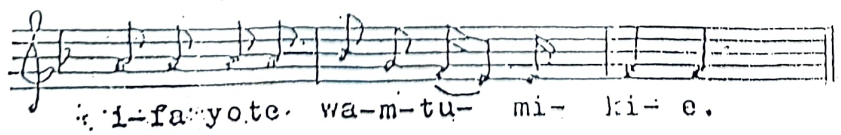

i-fa yote wa-m-tu- mi- ki- e.

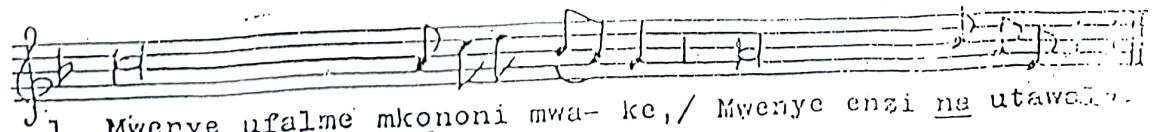

1. Mwenye ufalme mkononi mwa- ke,/ Mwenye enzi na utawa-
2. Ee Mungu umpe Mfalme hukumu yako/ Umpe na mwana wa mfalme haki yako.

KATIKATI.

J. Makoye

MATAIPA YOTE.

Yote, ya u li mwe-ngu,

Mata i-fa yo-te ya u-li-mwe-ngu,
ya u-li-mwe-ngu

ya u-li-mwe-ngu

wa-ta-ku su-ju di-a ee Bwa-na.

1. Ee Mungu mpe mfalme, hu ku mu 2a ko, na ye mwana.
2. Si ku 2a ke ye ye, Mtu mwe nye-haki, a ta-sta wi

wa mfalme, ha ki ya ko, a-ta-wa-a mu a
na wi ngi, wa a-mani, a ta ta wa la ba-

wa tu kwa haki, na wa li o o ne wa kwa hu-ku mu.
ha vi na mito, ha ta mi i sho yote ya du-ni a.

J. Makoye

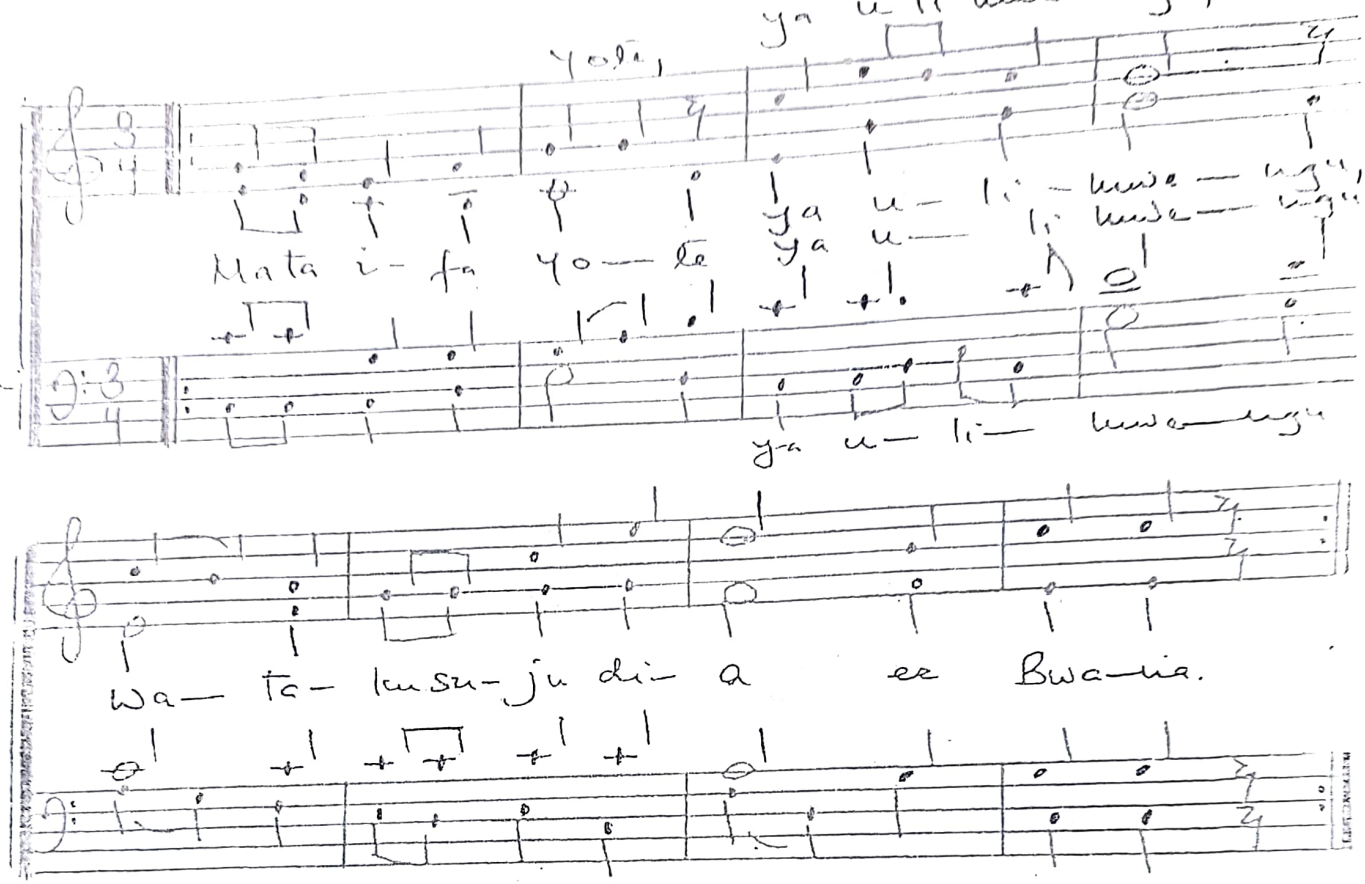

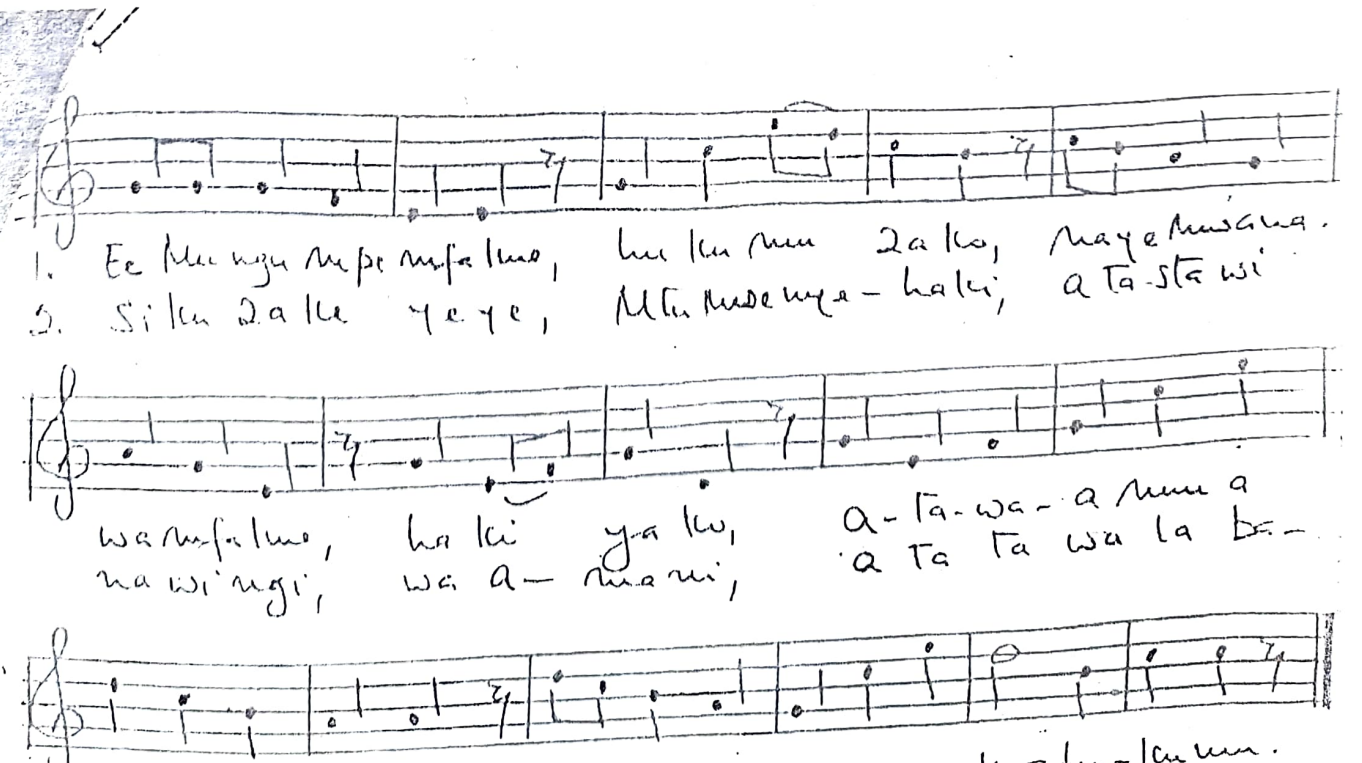

SHANGILIO.

ALELUYA - TULIIONA NYOTA.

A — le — lu — ya, a le lu ya a — le — lu — ya

A le lu ya a le lu - ya, a le - lu ya, a le lu ya, a le lu ya

A — le — lu ya a le lu ya, a le - lu ya, a le lu ya, a le lu ya

A — le — lu ya, a le lu ya a — le lu ya a le lu ya

a — le — lu ya a le lu ya a — le — lu — ya.

a le lu ya a le lu — ya a — le — lu — ya.

a le lu ya a — le — lu ya a le — lu — ya.

a — le — lu ya a le — lu ya a le — lu — ya.

1. Tu lii o na nyota ya ke masha ri — ki,
2. I le nyota wa li - i - o na Mamaju — si,
3. Mamaju si wa na tu wa ki - lisha si — si,

(1) na si tu me kuja, kum - suju di - a.
i li - ta ngu li a, ha di kwa ke nito to.
tu li o nita mbua, Bwana we tu Kri - stu.

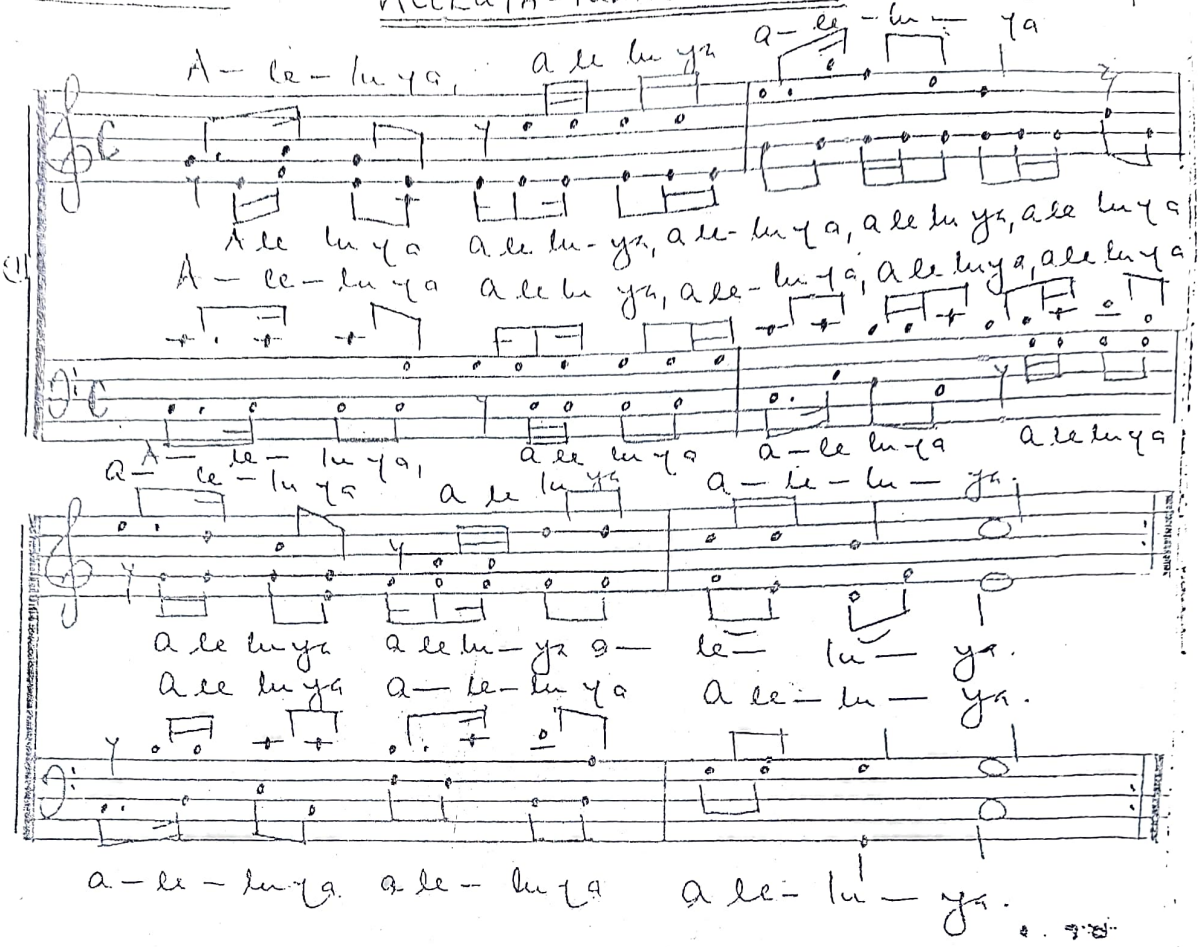

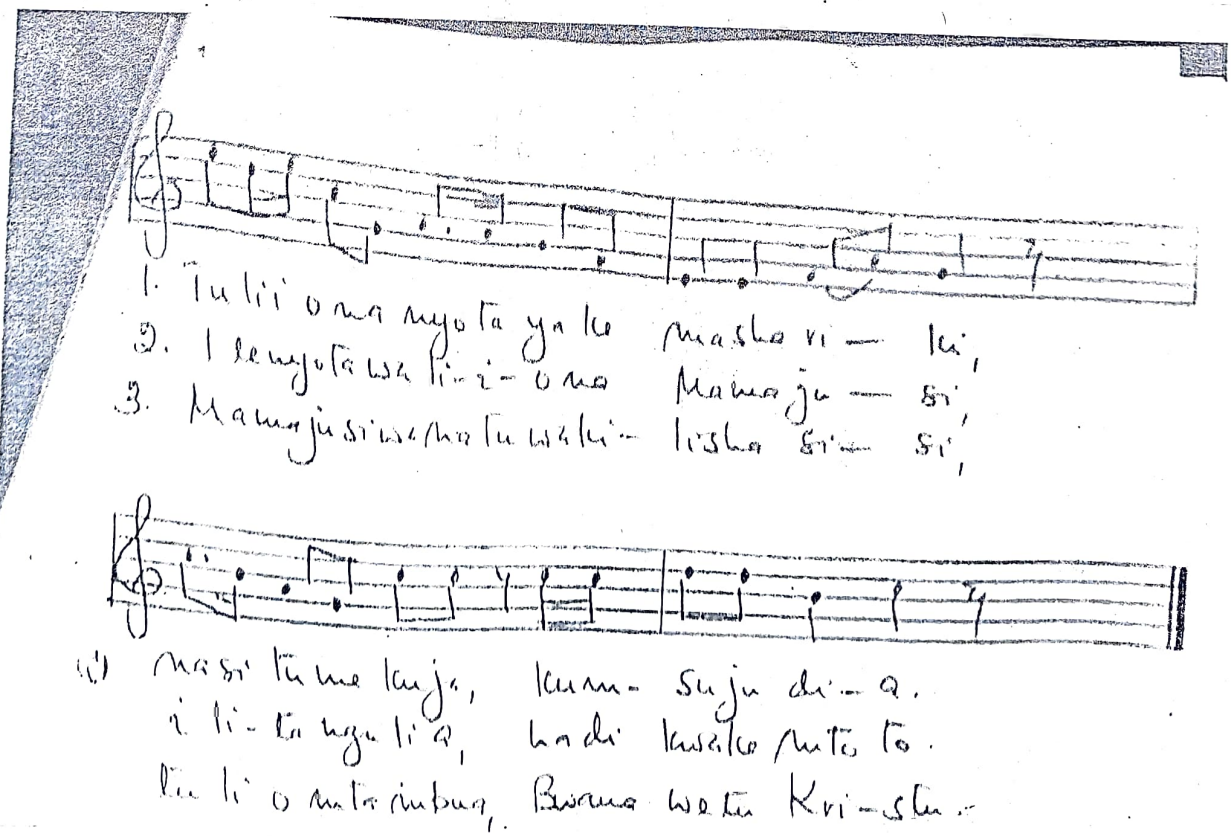

WAFALME WA TARSI. Tr. G. F. Kangolla

Zab. 72:10.

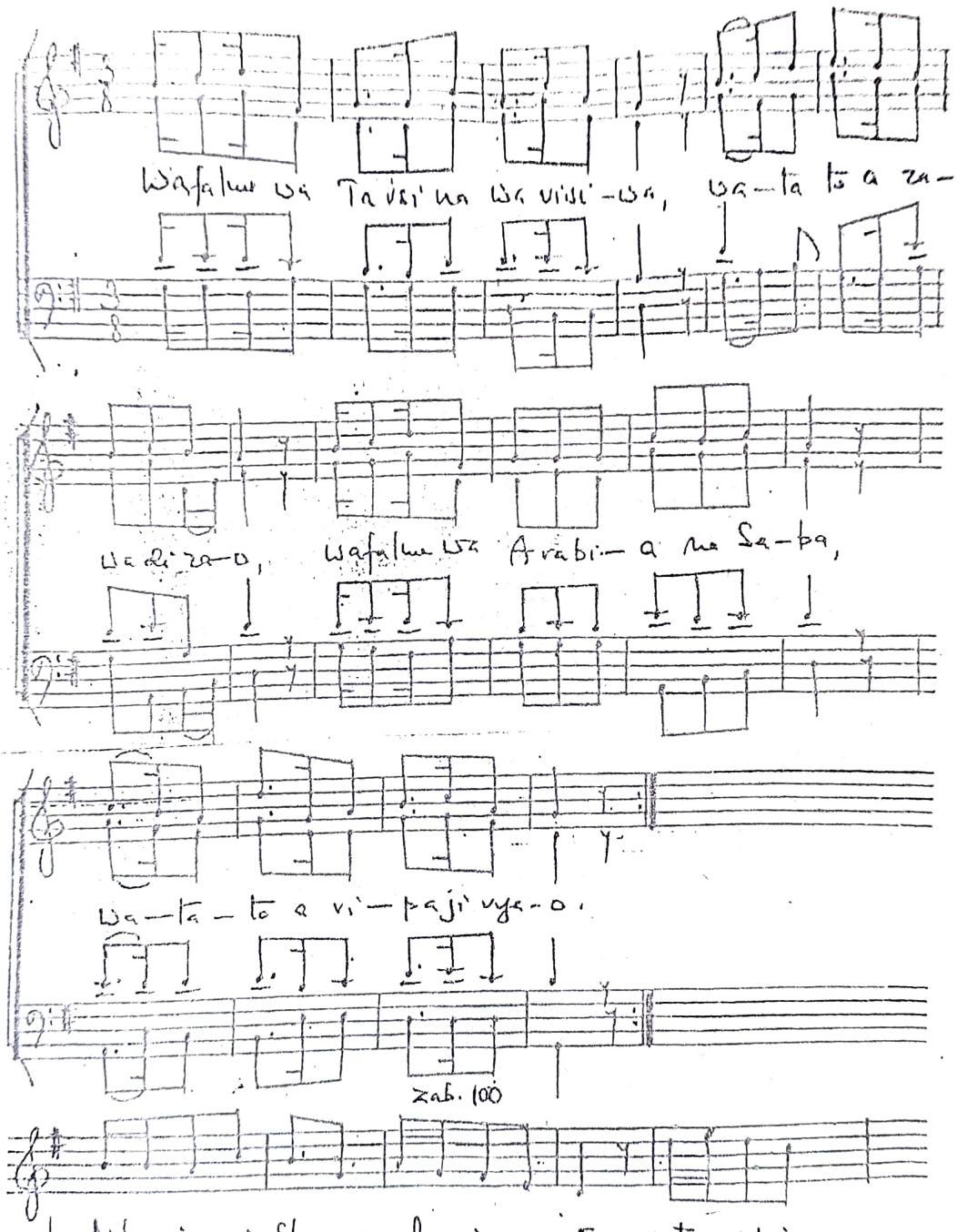

Scanned with CamScanner

ZANENA NOELI

Melody ya Kiha

A Ajabu ya Ndahitabhatse

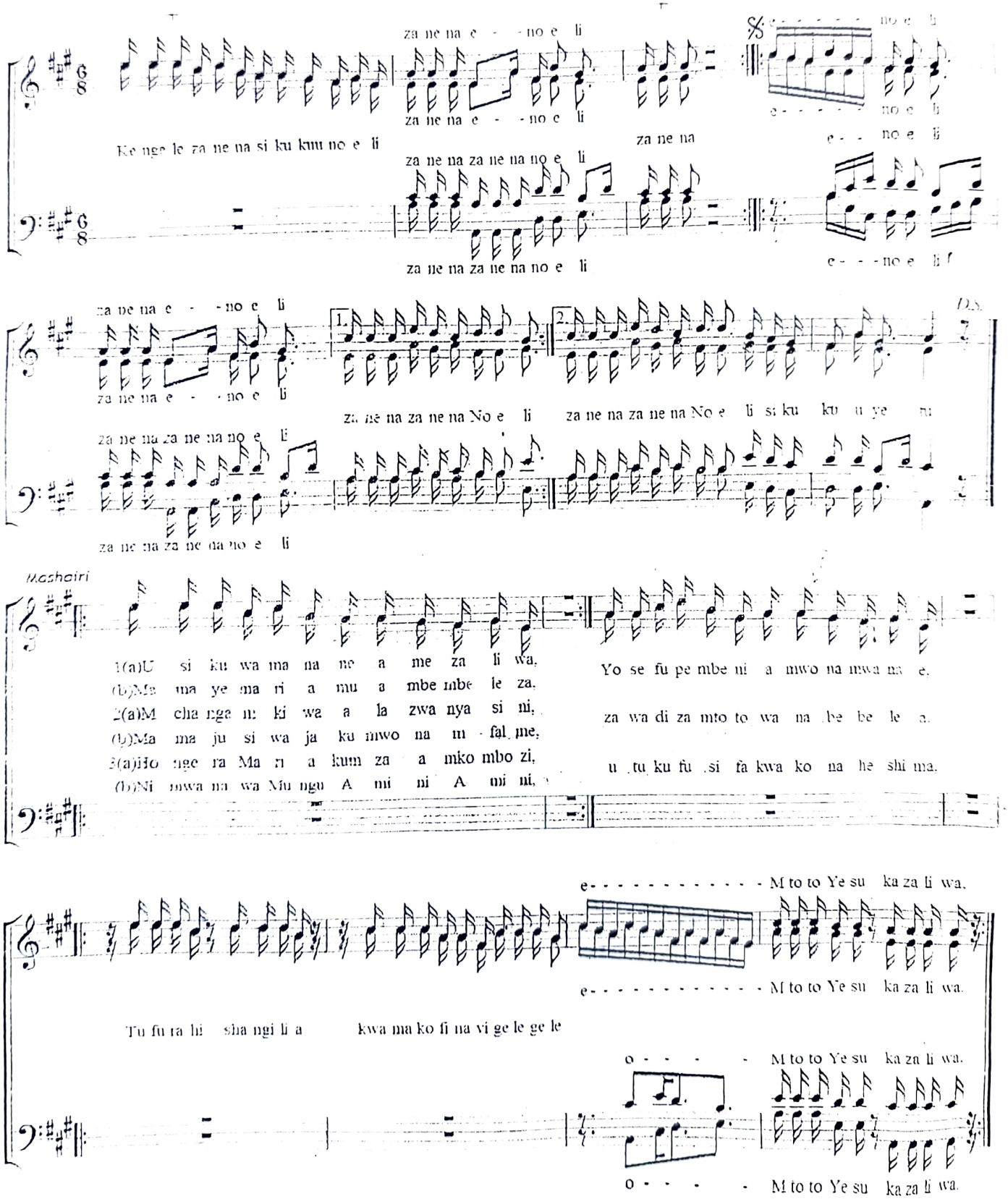

POKEA VIPAJI VYETU.

Fr. Alois Msigwa
Njombe 1993

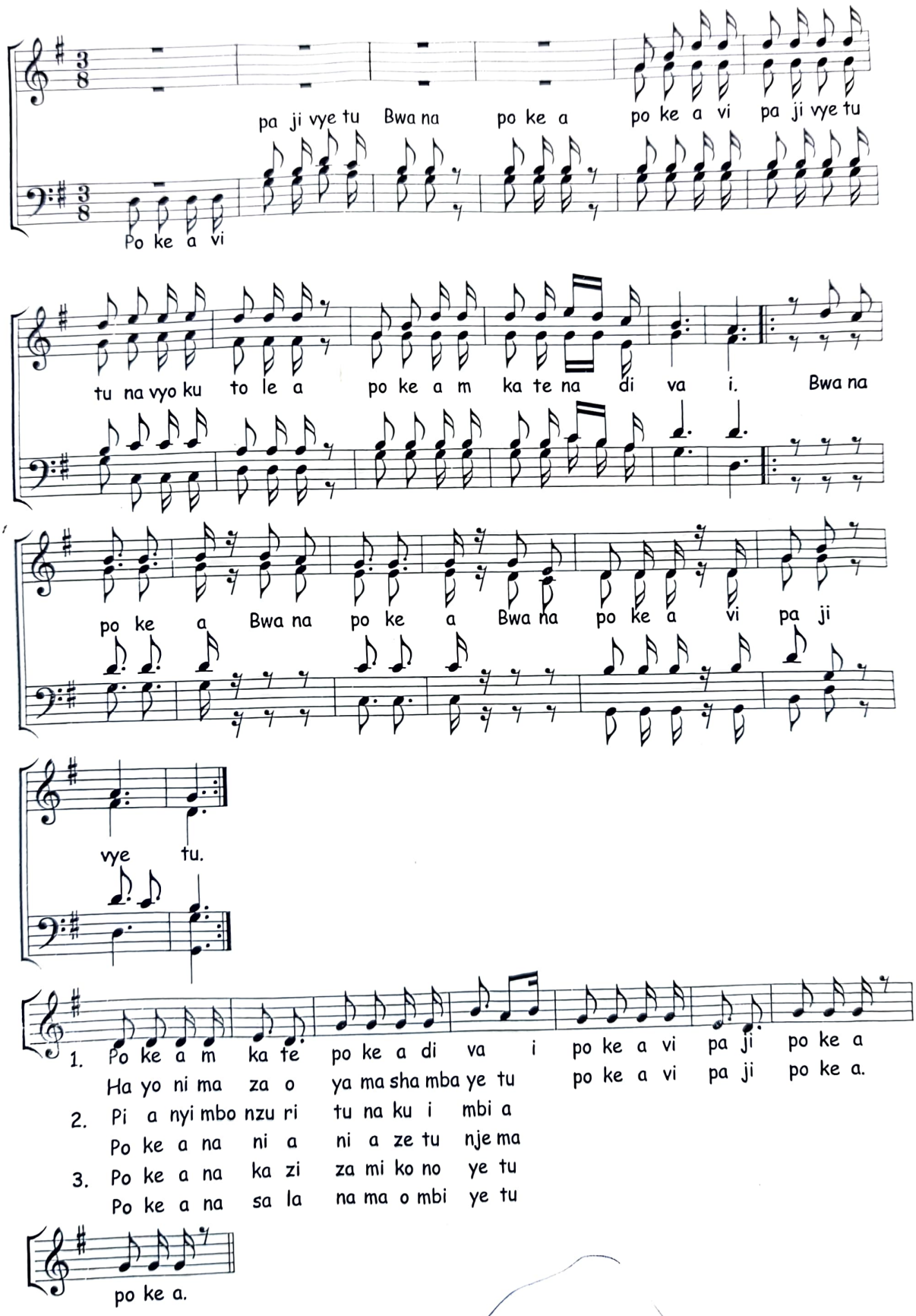

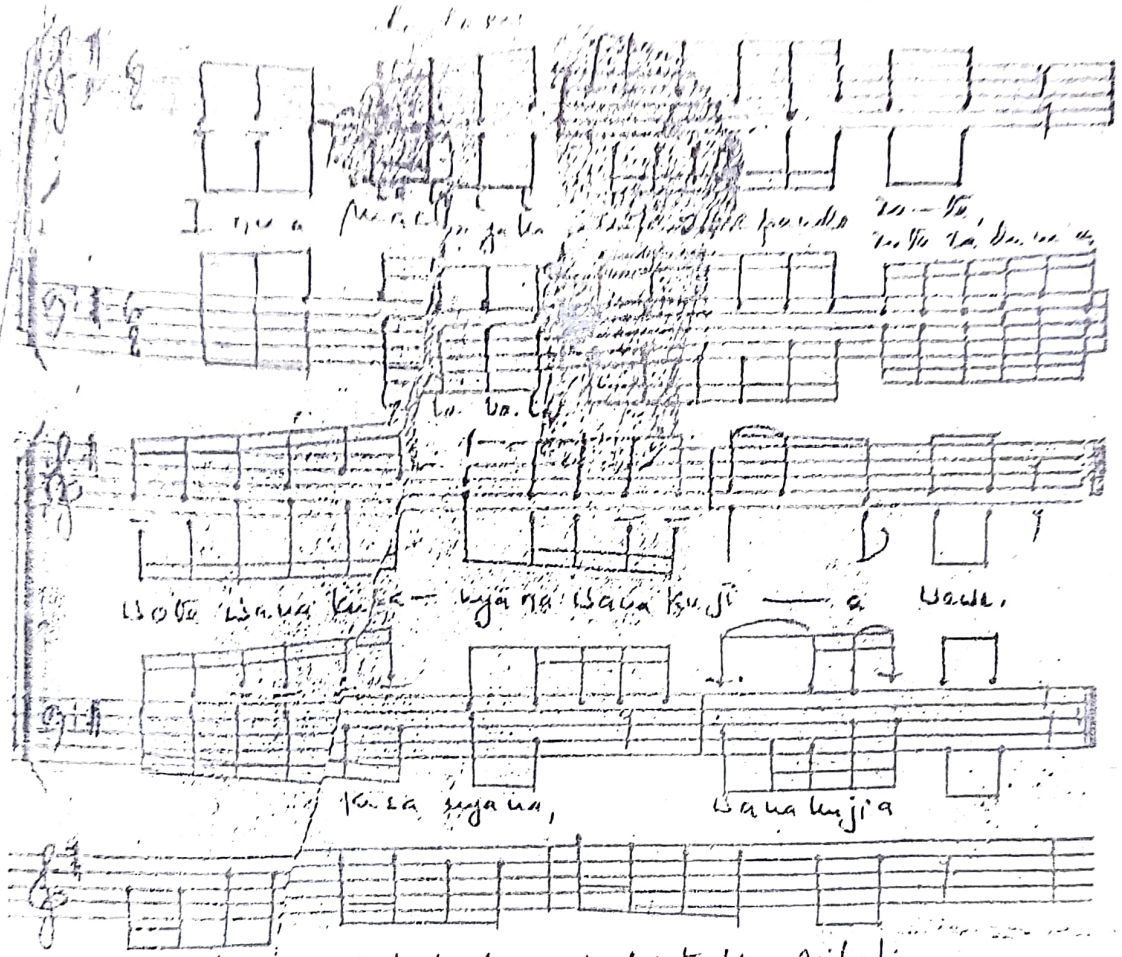

[illegible]

[illegible]

[illegible]

I ma [illegible] za-te, [illegible]

[illegible]

Wote wana kuja-nyana wana kuji-a wewe,

kusa nyana, wana kujia

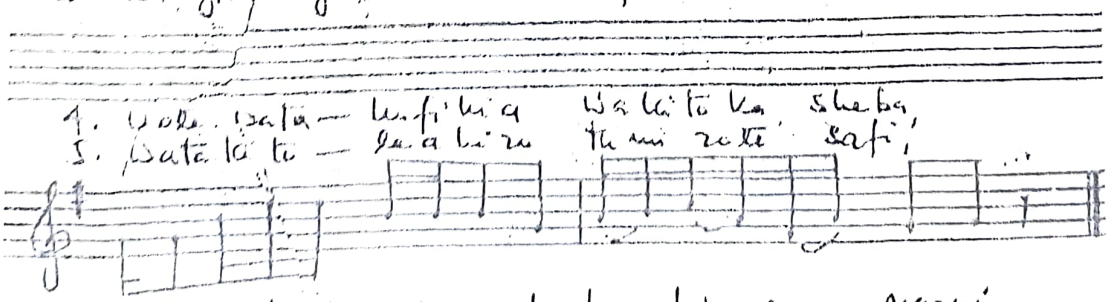

1. Wana waco wata kuja wakito ka nibati,
2. Ndipo uta-kapo ona na kuti wa nuvu,
3. Wingi ya nga mia uta-kufu nika wewe,

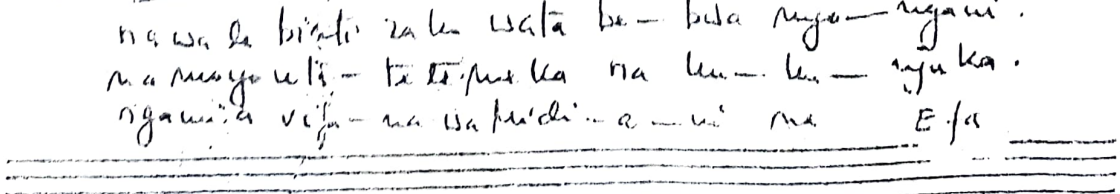

4. Wole wata-kufikia wakito ka sheba,
5. Wata ki to-le a hizo tu mi zote safi,

na wa le biati za ku wata be-bwa nyo-ngani.
na moyo uti-te te pu ka na ku-ku-nyuka.
ngamia vifa-na wa kudi-a-ni na Efa

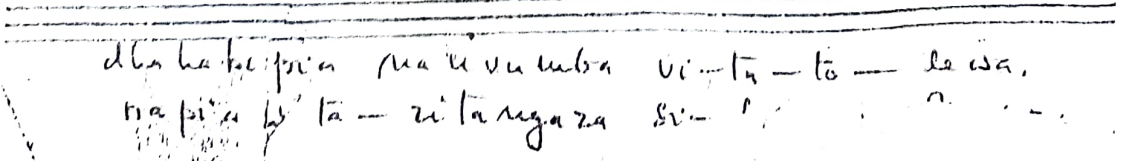

dha ha be pia na u vu mba vi-ta-to-le wa.
na pia ki ta-zi ta ngaza si-[illegible]

Scanned with CamScanner

KIMYA BARA NA BAHARI.

Rev. Fr. Kayetta

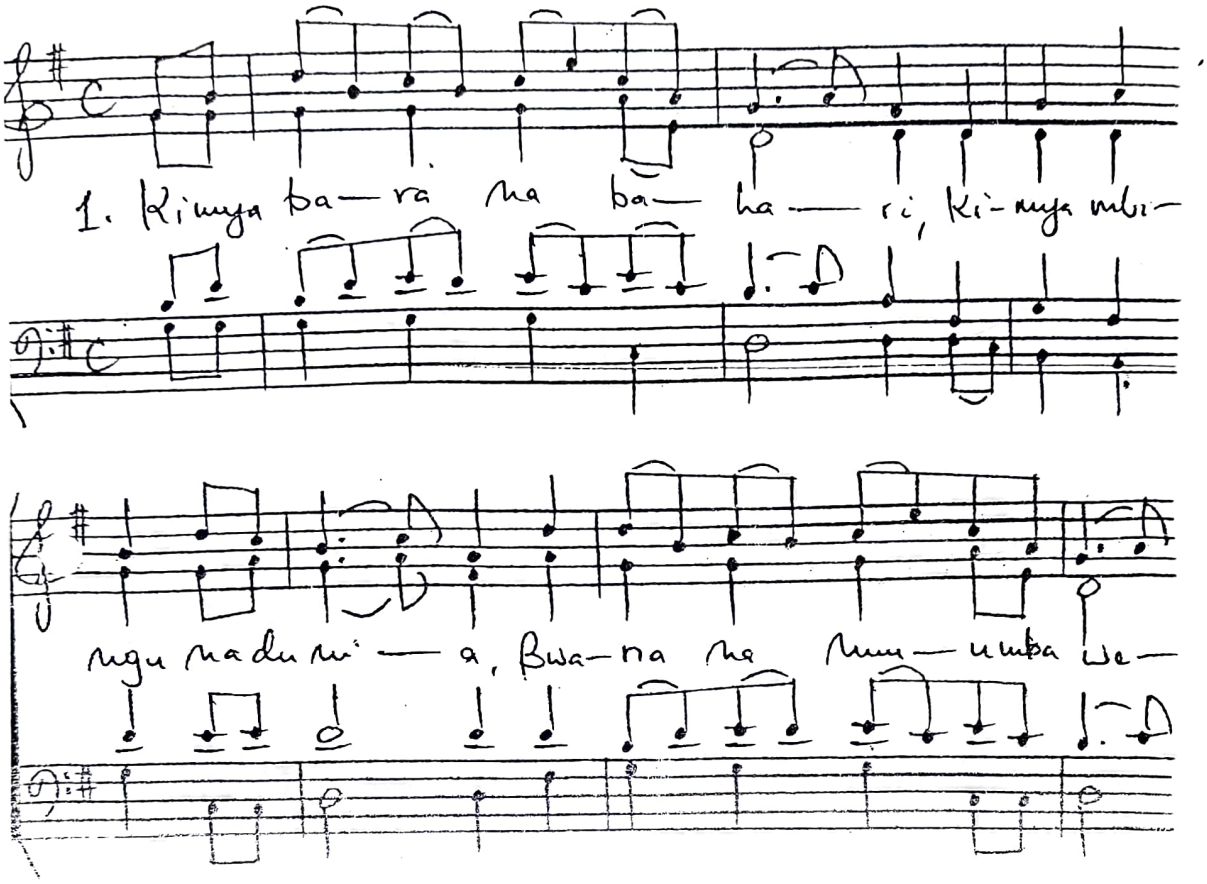

1. Kimya ba — ra na ba — ha — ri, Ki-mya mbi-

ngu na du ni — a, Bwa-na na mu — umba we-

mu mto-to Yesu Asi — nzi — a.

2. Amelazwa manyasini, nichanga nikiwa pia mingonze, Yosefu na Mariamu, wanamtunza mtoto Yesu.

[signature]

(MJ)

3. Malaika wanashuka, kumlinda mu-falme wao,
wanatunga nyimbo nzuri, kumwimbia mtoto Yesu.

4. Wachungaji waja mbio, kwa mshangao wakingia,
waanguka magotini, wamwabudu mtoto Yesu;

5. Nasi pia twende huko, tukamsome Mungu wetu,
twende wote kwa furaha, kumwamkia mtoto Yesu.

② KMK NYOTA YA MASHARIKI - Na. Bernard Mukasa.

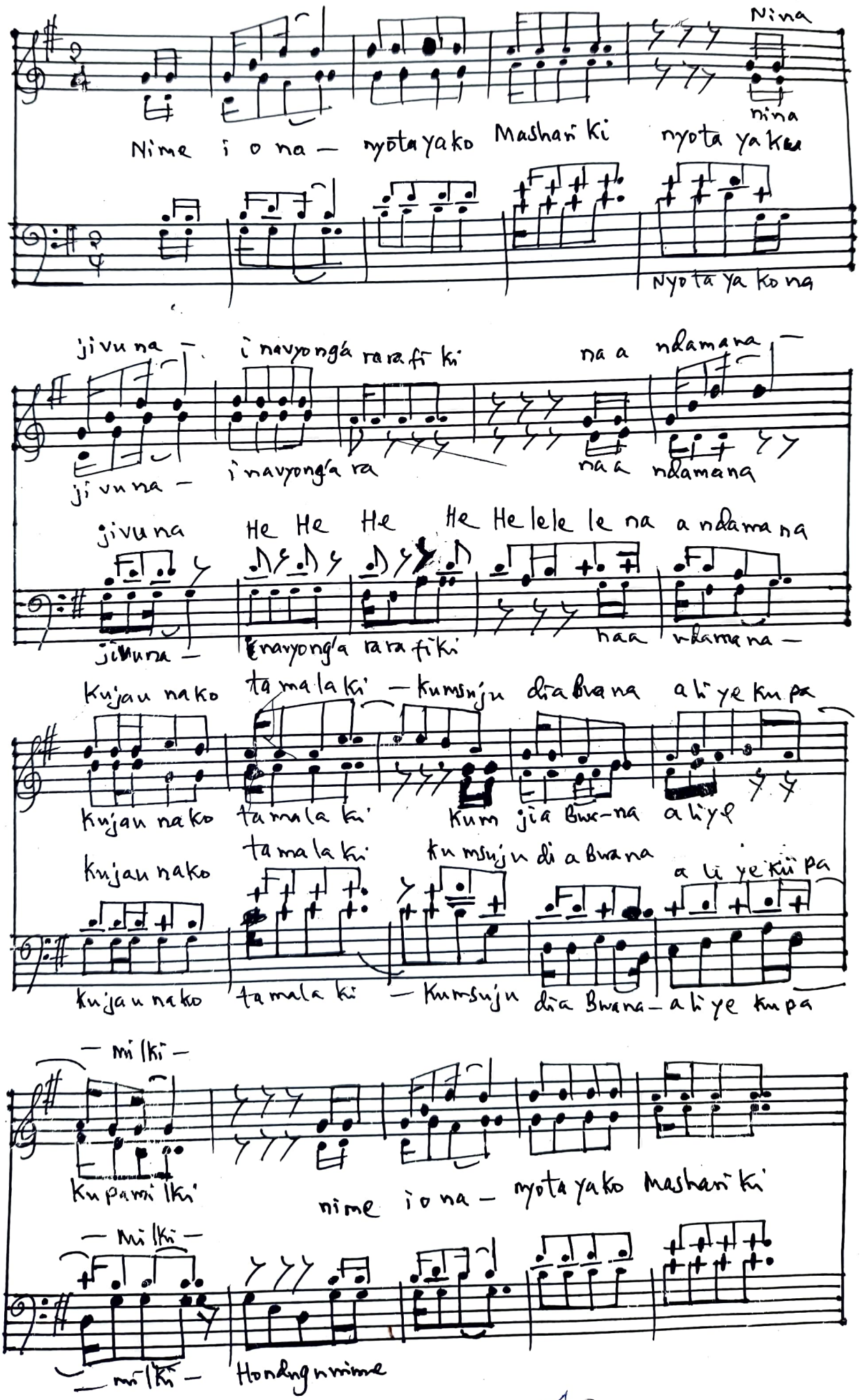

MT. KIZITO MAKUBURI

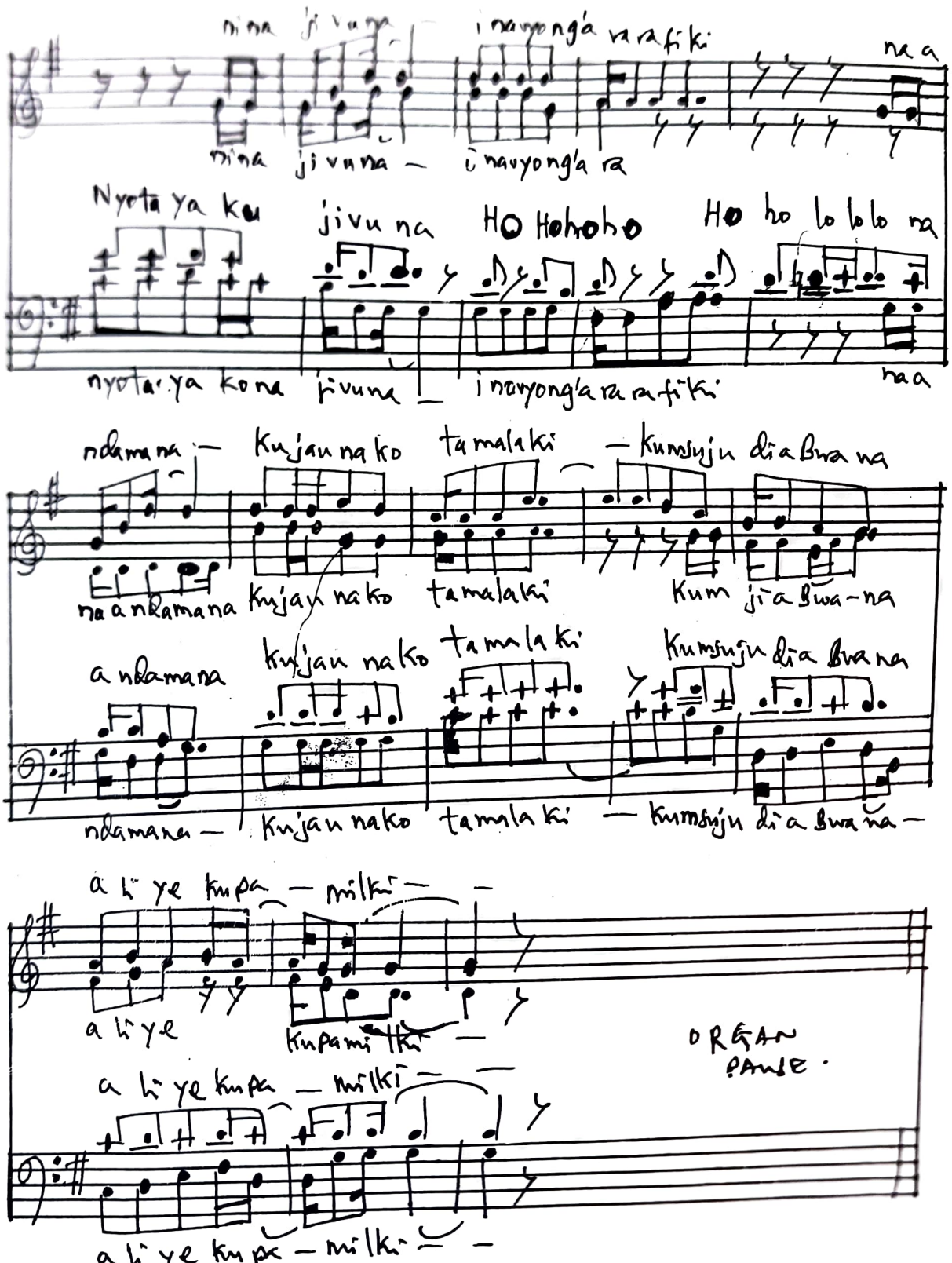
nina jivuna — inayongʻa rafiki naa
nina jivuna — inayongʻa ra
Nyota ya ka jivuna HO Hohoho HO ho lo lolo na
nyota ya kona jivuna — inayongʻa rafiki naa
ndamana — kujaunako tamalaki — kumsiju diaBwana
naankamana kujaunako tamalaki Kum jiaBwana
ankamana kujaunako tamalaki kumsiju diaBwana
ndamana — kujaunako tamalaki — kumsiju diaBwana —
aliye kupa — milki — —
aliye kupa — milki — —
ORGAN PAUSE.
aliye kupa — milki — —
aliye kupa — milki — —

ASANTE YESU

By Ray Ufunguo
Arusha-Tanzania
April 2021

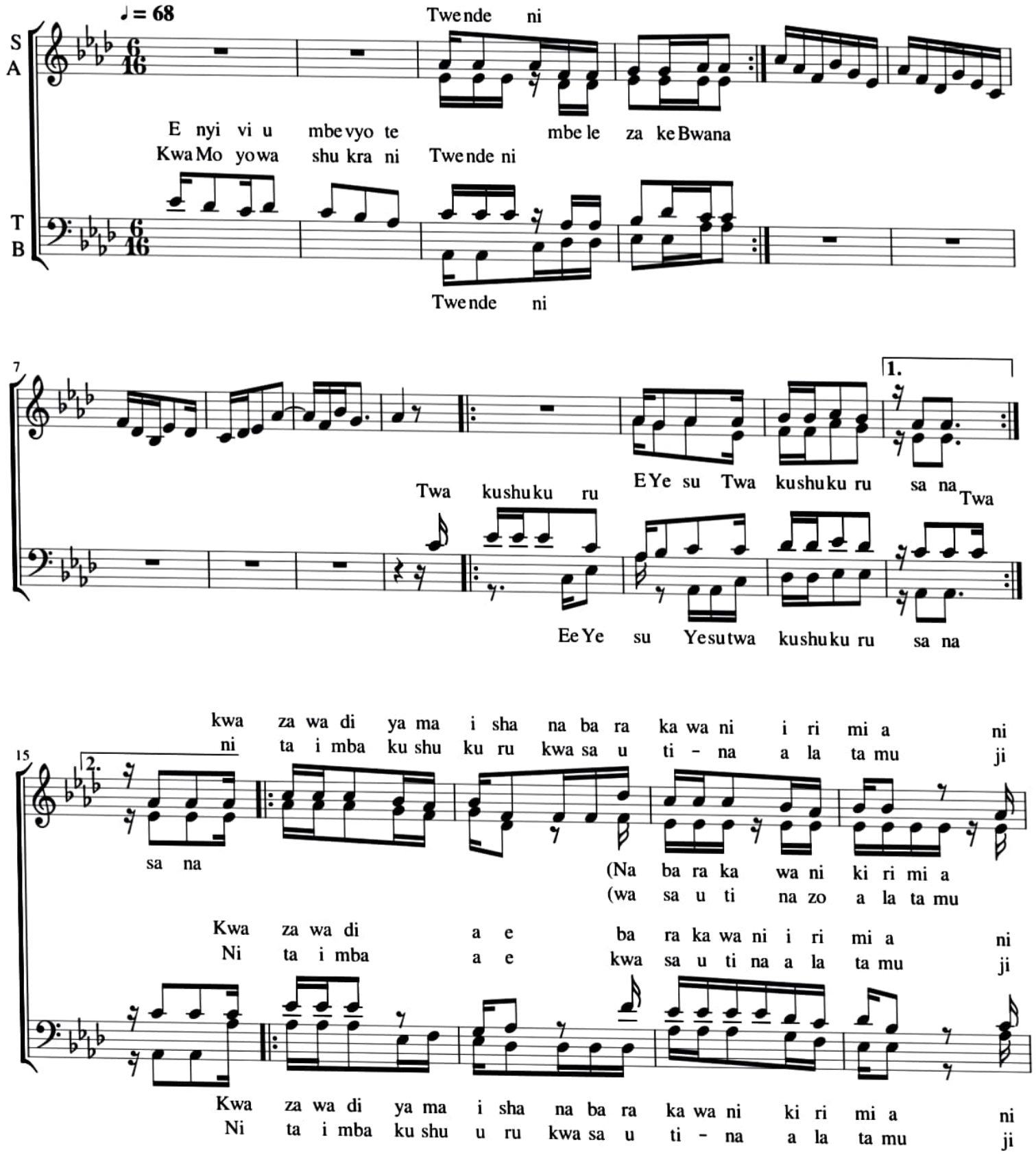

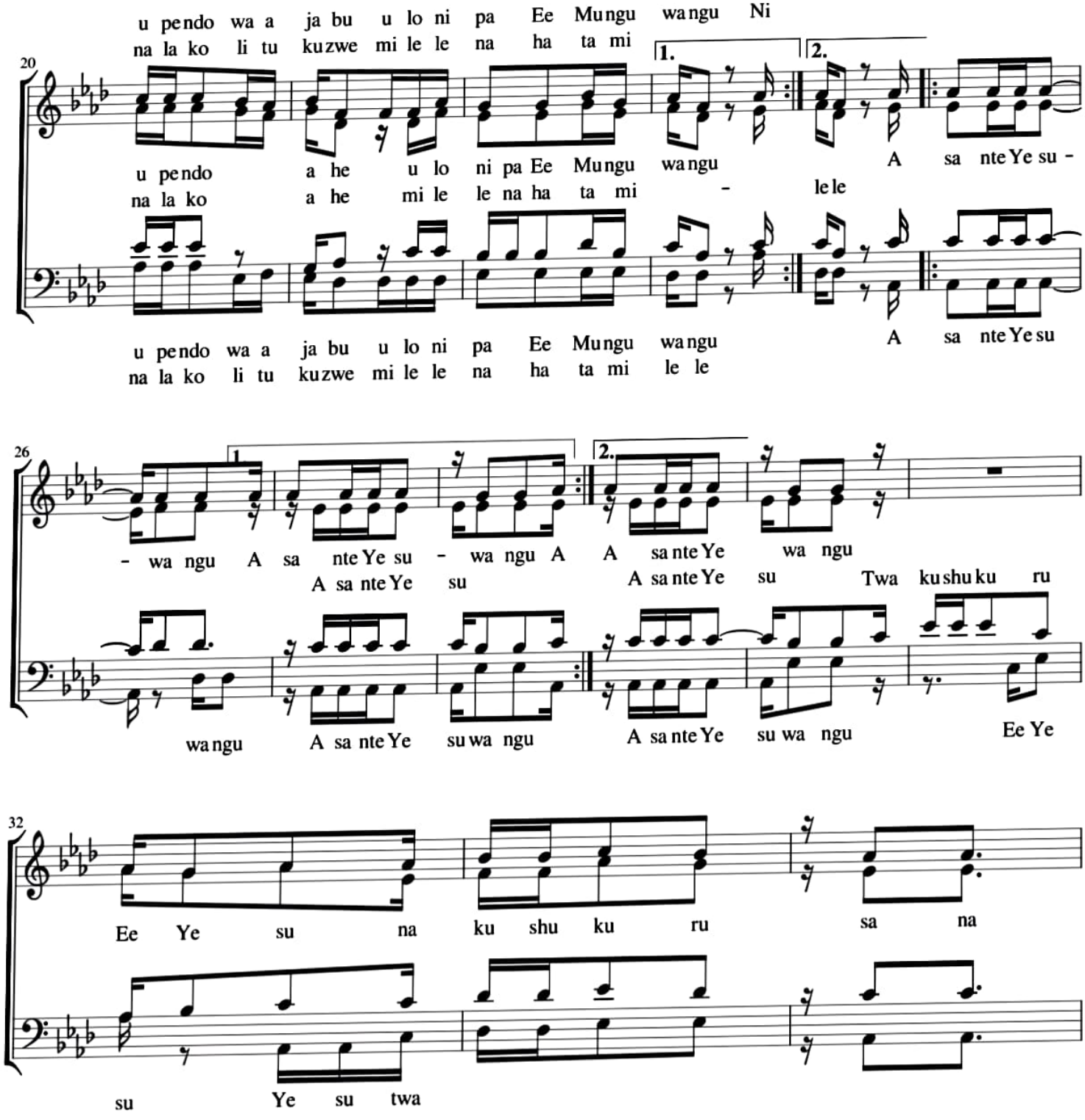
u pendo wa a ja bu u lo ni pa Ee Mungu wangu Ni
na la ko li tu kuzwe mi le le na ha ta mi
20
1.
2.
u pendo a he u lo ni pa Ee Mungu wangu A sa nte Ye su -
na la ko a he mi le le na ha ta mi - le le
u pendo wa a ja bu u lo ni pa Ee Mungu wangu A sa nte Ye su
na la ko li tu kuzwe mi le le na ha ta mi le le
26
1
2.
- wa ngu A sa nte Ye su - wa ngu A A sa nte Ye wa ngu
A sa nte Ye su A sa nte Ye su Twa ku shu ku ru
wa ngu A sa nte Ye su wa ngu A sa nte Ye su wa ngu Ee Ye
32
Ee Ye su na ku shu ku ru sa na
su Ye su twa

MUNGU NI MWEMA

N.Z.Blackman
22/07/2008
Makuburi-DSM

Moderato Con Brio

