NIMRUDISHIE BWANA NINI?

(Zab. 116:12-18)

Deo Mhumbira
Arusha, MCMXCVIII

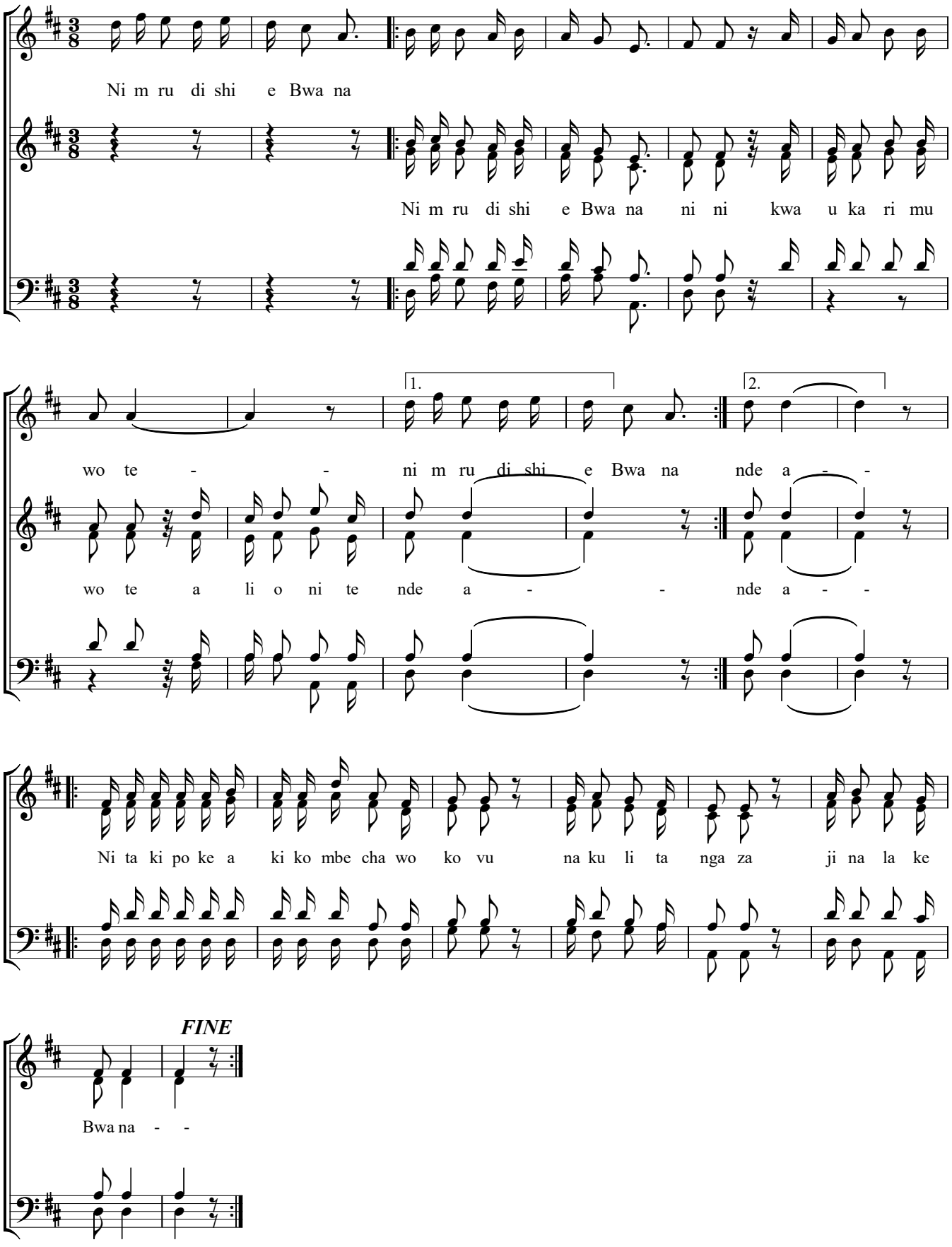

Beti 1.

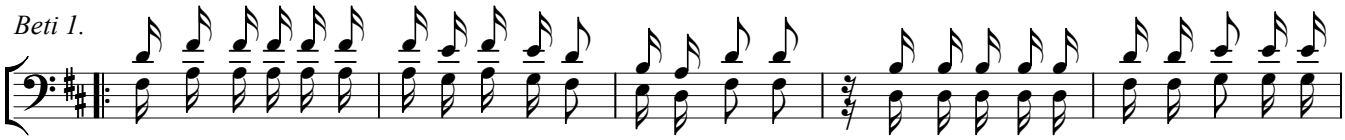

Ha ki ka i na tha ma ni ma cho ni pa ke Bwa na i na tha ma ni kwa ke Bwa na ma

Ee Bwa na ha ki ka mi mi ni m tu mi shi wa ko mwa na wa m ja ka zi wa ko u

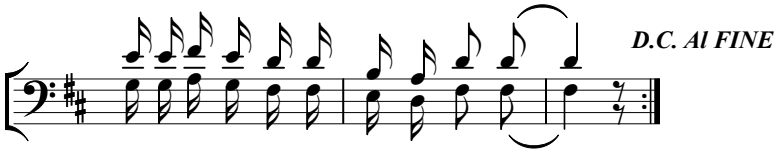

u ti ya o wa cha Mu ngu wa ke

me vi fu ngu a vi fu ngo vya ngu

Beti 2.

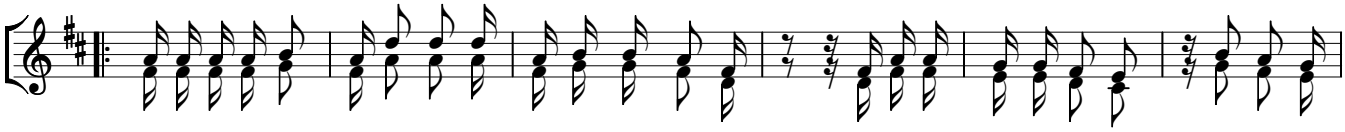

Ni ta ku to le a dha bi hu ya ku shu ku ru na ku - - li ta nga za ji na la

ni ta zi o ndo a na dhi ri za ngu kwa Bwa na na a m mbe le ya wa tu wa ke

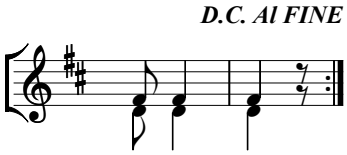

Bwa na - -

wo te - -