Kama Kristo Alivyokufa na Akafufuka

The. 4:4; 1 Kor. 15:22

BM Idama
26/10/2014
DAR

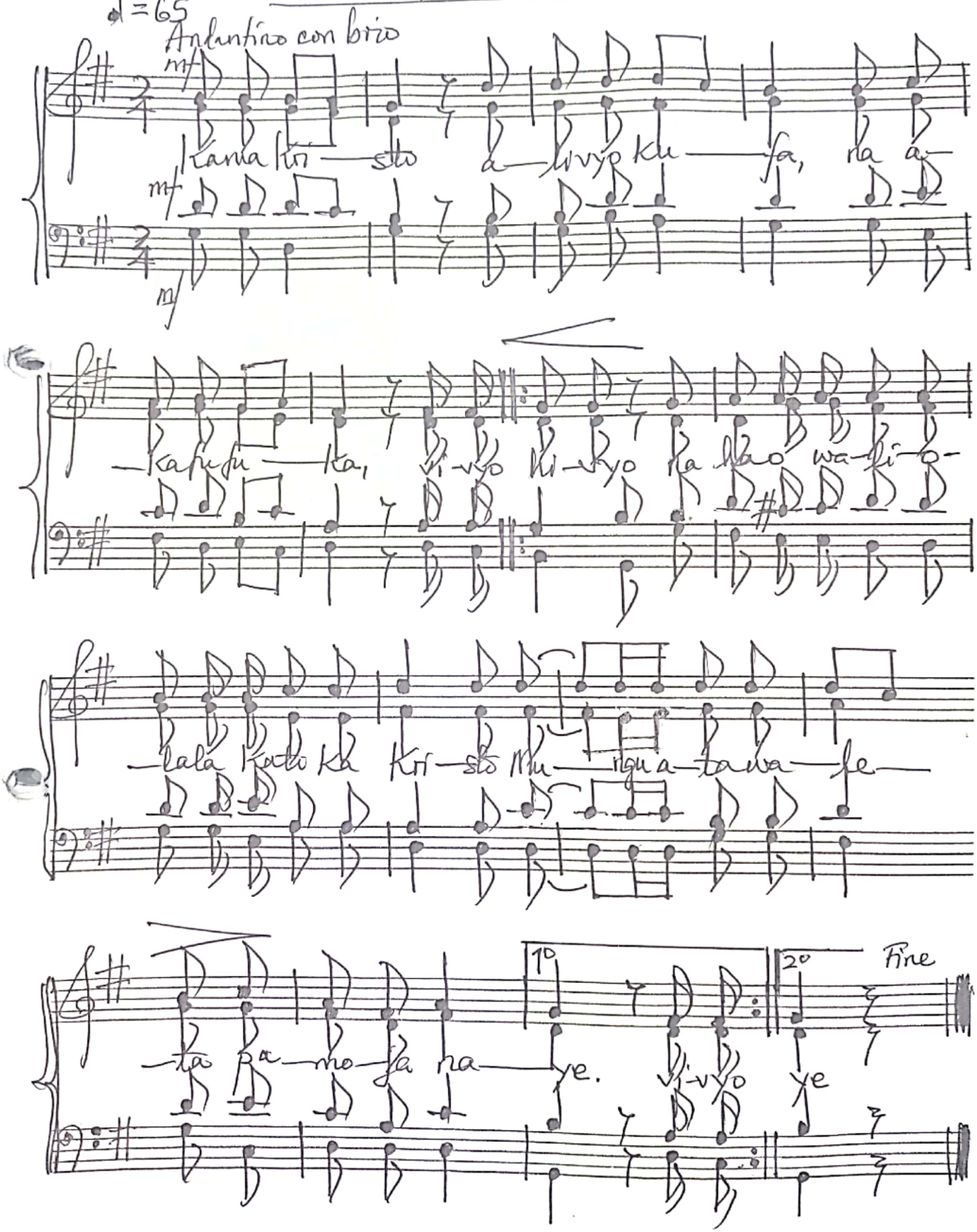

Scanned with CamScanner

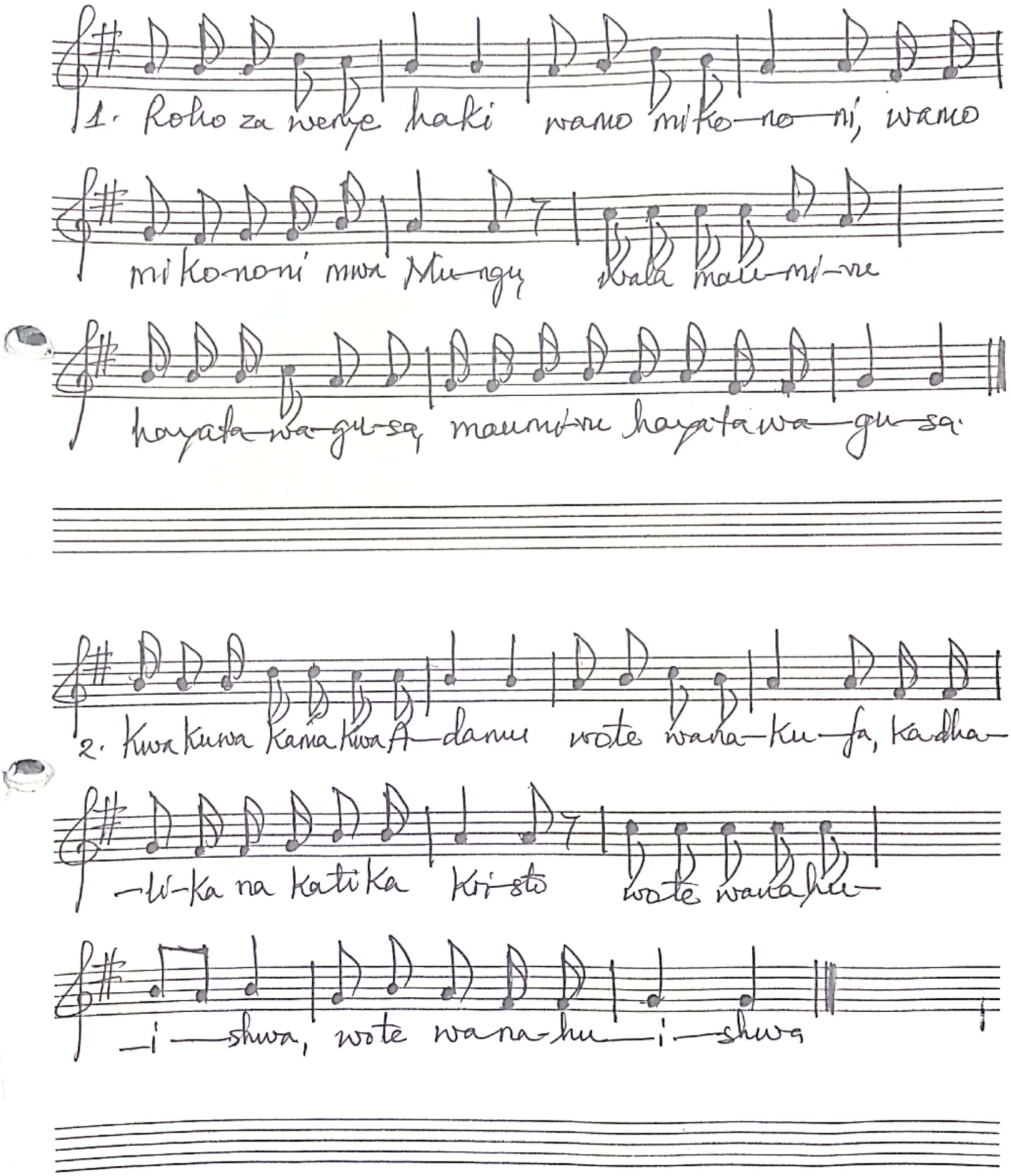

Scanned with CamScanner