GEUZA MAISHA YANGU

Salisali J. M

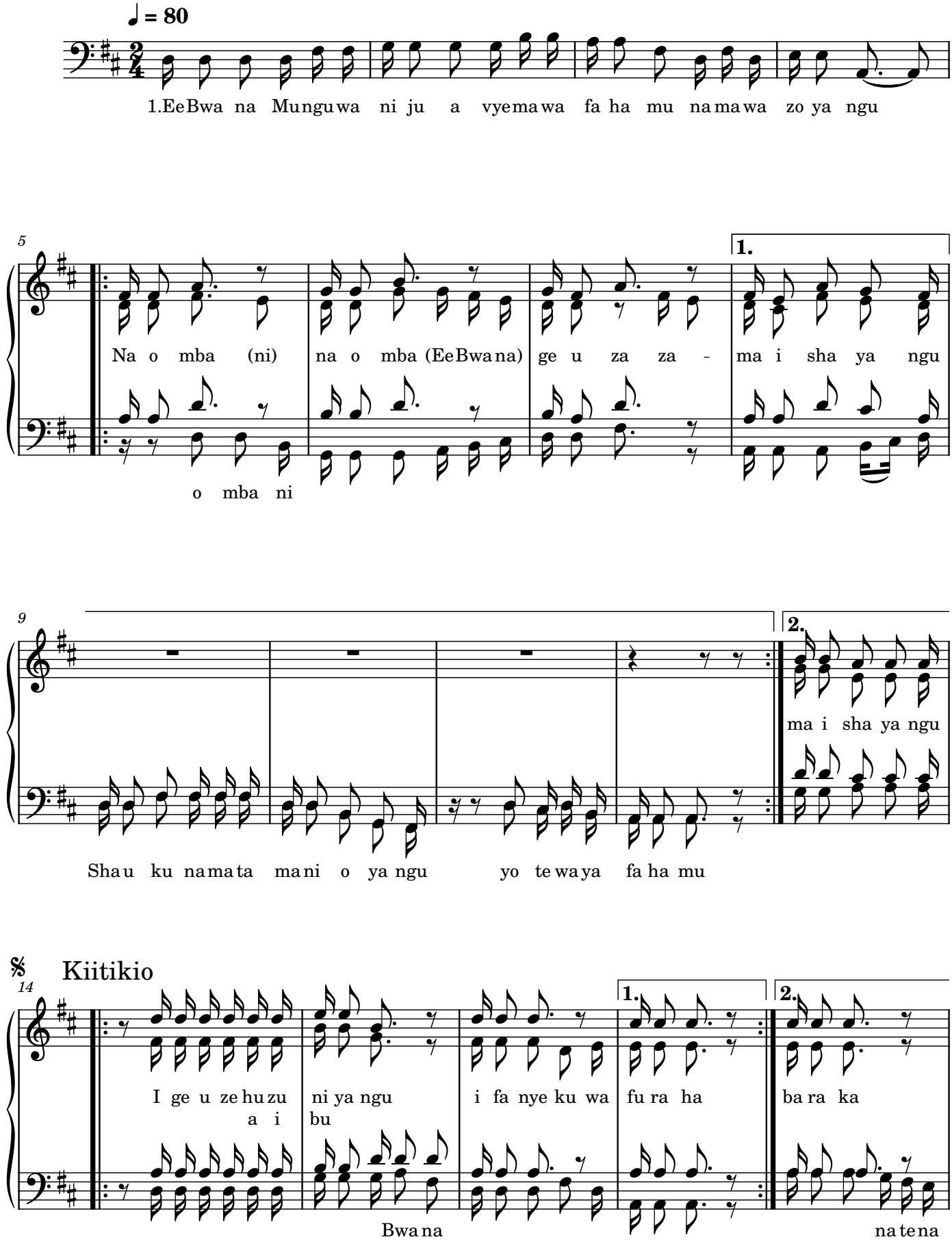

Copyright@Salisali

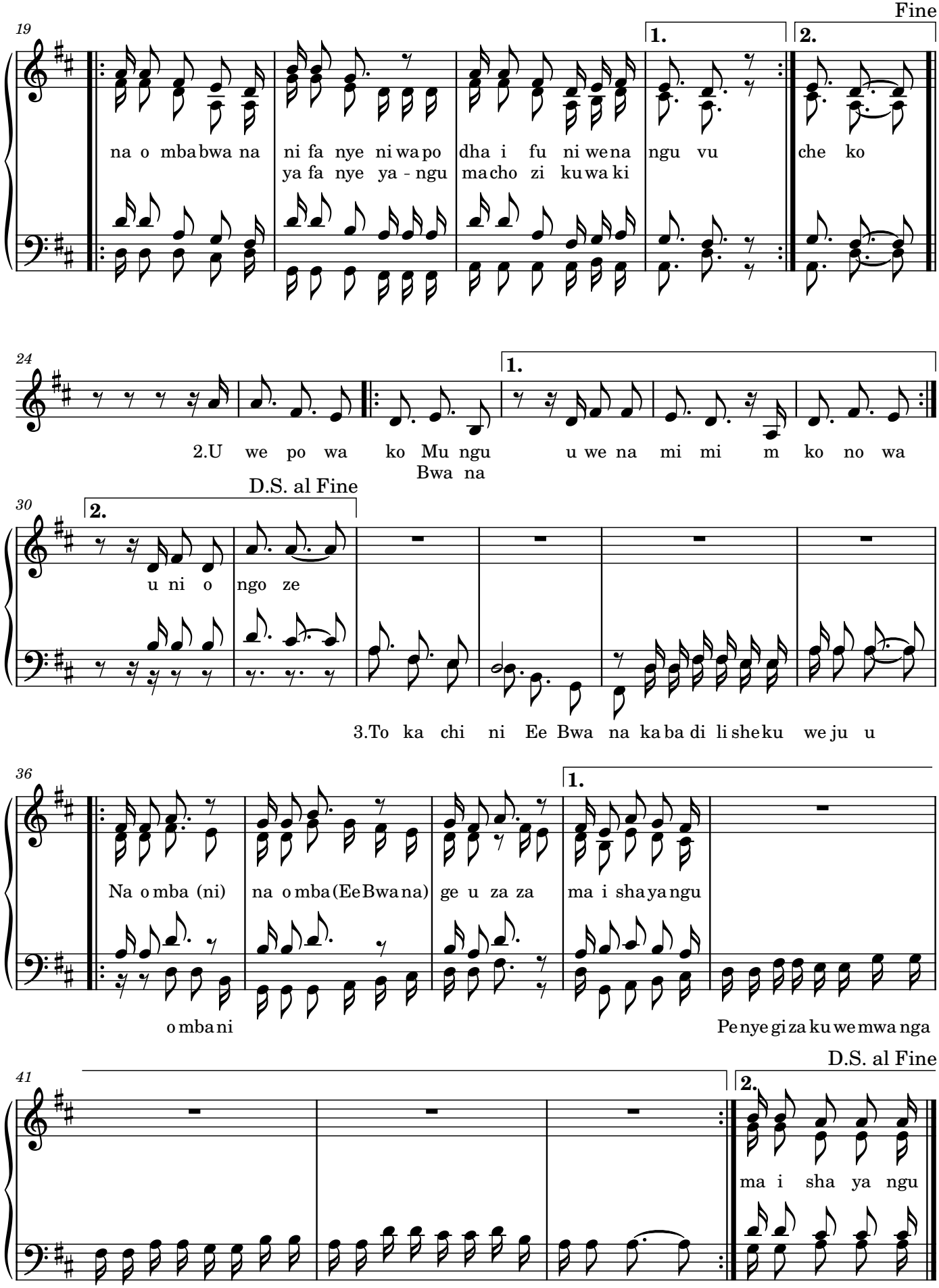
Fine
19
1.
2.
na o mba bwa na
ni fa nye ni wa po
ya fa nye ya - ngu
dha i fu ni we na
ma cho zi ku wa ki
ngu vu
che ko
24
1.
2.U we po wa ko Mu ngu
Bwa na
u we na mi mi m ko no wa
D.S. al Fine
30
2.
u ni o
ngo ze
3.To ka chi ni Ee Bwa na ka ba di li she ku we ju u
36
1.
Na o mba (ni)
o mba ni
na o mba (Ee Bwa na)
ge u za za
ma i sha ya ngu
Pe nye gi za ku we mwa nga
D.S. al Fine
41
2.
ma i sha ya ngu
ma bo ndeya we tambara re vi fu ngo vi ge u ke u hu ru