Kutikia (Zab 140:1)

M. B. Syote
28 aug 2003

Ee nafsi yangu

3/4) Ee na-fsiyangu umsifu Bwana, Ee na---fsiyangu umsi-fu Bwana.

Eena-fsiyangu u-msi--fu

(al zab: 7-10)

2. Bwana huwa fumbua macho walio-pofuka. Huwai-nua walio inama Bwana huwapenda wenye haki.

Huwahi-fadhi wa geni- arg

Bwana ndiye ashikaye kweli milele. / Huwafanyia hukumu walioonewa.

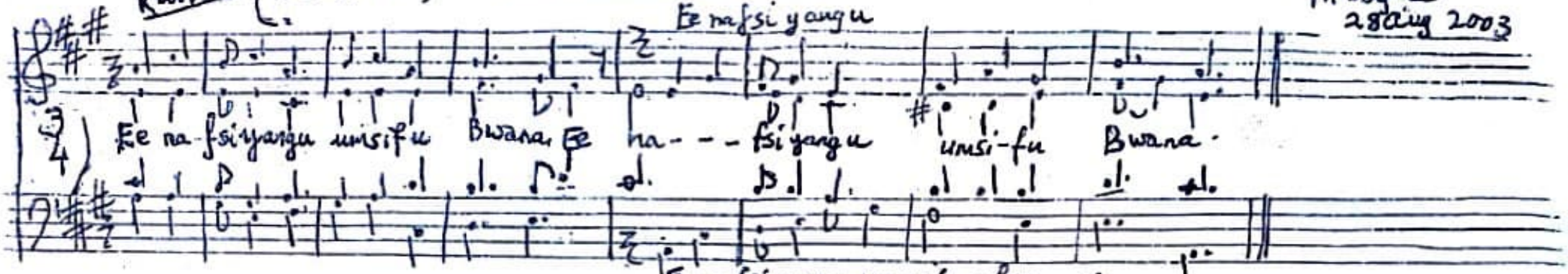

3. Bwana huwategemeza yatima na mjane / Balinjia ya wasio haki huipotosha-

hatakizazi

1. Bwana huwapenwenye njaa chakula / Bwana hufungua waliofungwa.

3 Bwana atamiliki milele / Mungu wake Ee Sagunikizazi hatakizazi

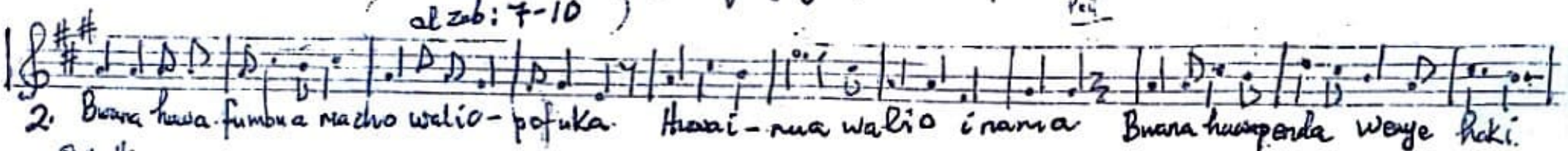

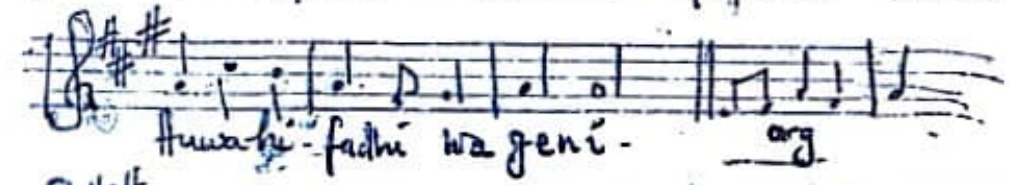

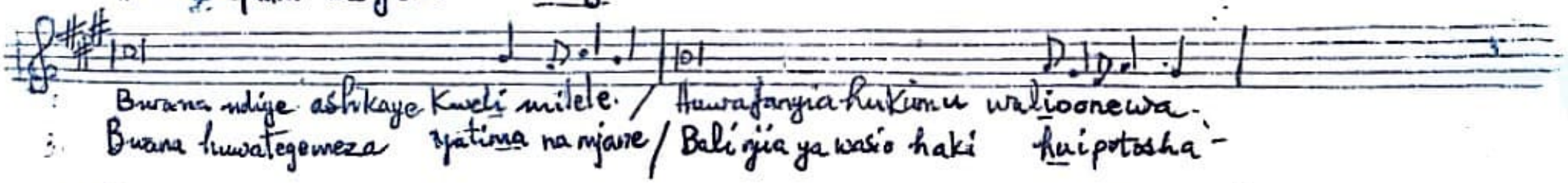

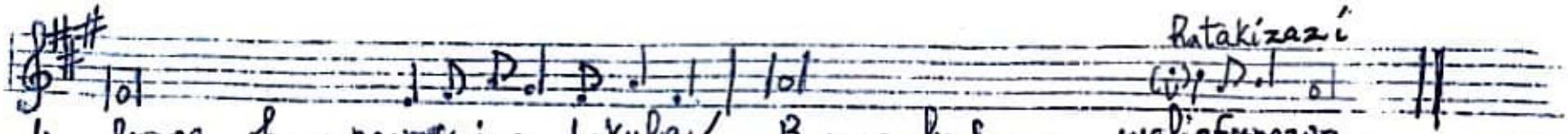

280803 at 1125 hrs

Fumapili ya 23 ya mwaka.