(JULY 1999) kidogo Haraka – (na makofi): (= Andante) ORG. Mzee-Kocha.

TWENDENI TUKAMWONE MARIA.

P. Mwarabu.

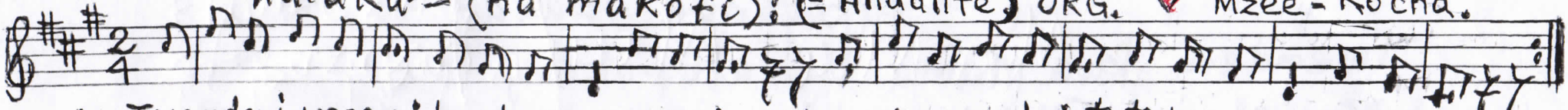

1. Twendeni wapenzi kwake Mama Maria, twendeni Wakristo tukamwone Mari-a,
Twendeni wapenzi tukamsa-limie, twendeni Wakristo tukaongee naye;

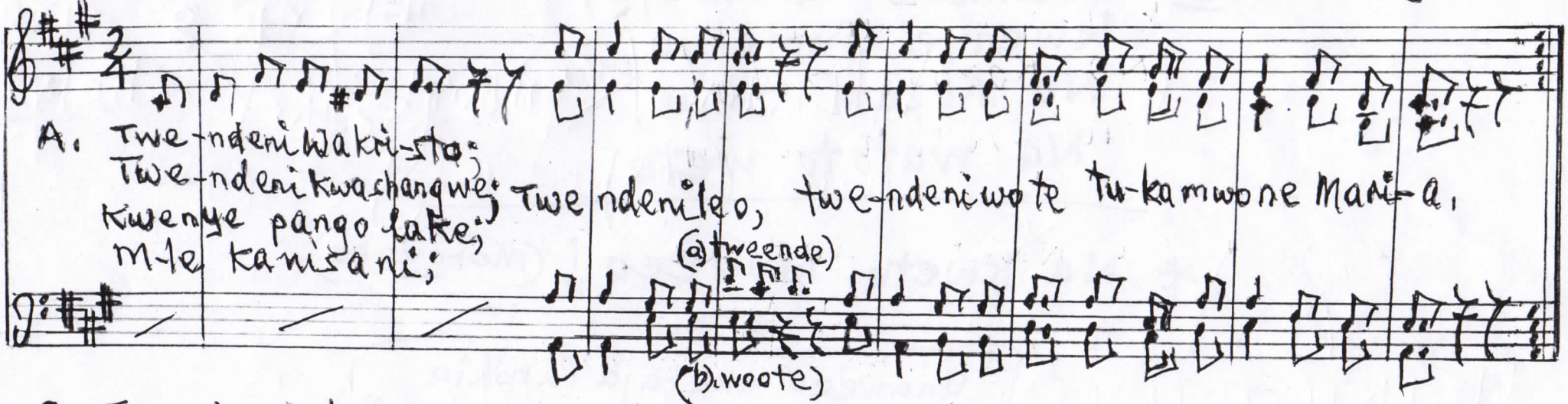
A. Twe-ndeni Wakri-sto;
Twe-ndeni kwashangwe; Twendenileo, twe-ndeniwote tu-kamwone Mari-a.
Kwenye pango lake;
M-le kanisani;

2. Twendeni kwa Mama yetu mwenye huruma,
Twendeni Kwa Mama tukamsikilize,
Twendeni kwa Mama tukaombe msaada,
Twendeni kwa Mama Maria Mta-katifu.

B. Twendeni Fatima, etc
Twendeni na Lurdi,
Na kule Mexico,
Twendeni Karmeli.

P.T.O →

3. Twendeni kwa Mama tukampe heshima,
" " " tukafanye ibada,
Twendeni kwa Mama ile, atupokee,
Mwisho atufikishe mbinguni kwa Baba.

C. Twendeni na Mbeya,
Kwenye Jumuiya,
Na Rozari zetu,
Na watoto wetu.

---

* Na kwetu Modeco! (Morogoro).
etc.

"Unaweza ukataja Parokia zozote za Mama Maria."

— twendeni Mzimbazi,
— twendeni na Sinza,
etc.

Kocha P.F.M

*

NYIMBO NZURI.

NITAIMBA ~~KWA FURAHA.~~

Na.Pascal Florian Mwarabu
(Kocha)
Ifakara Morogoro

Andante

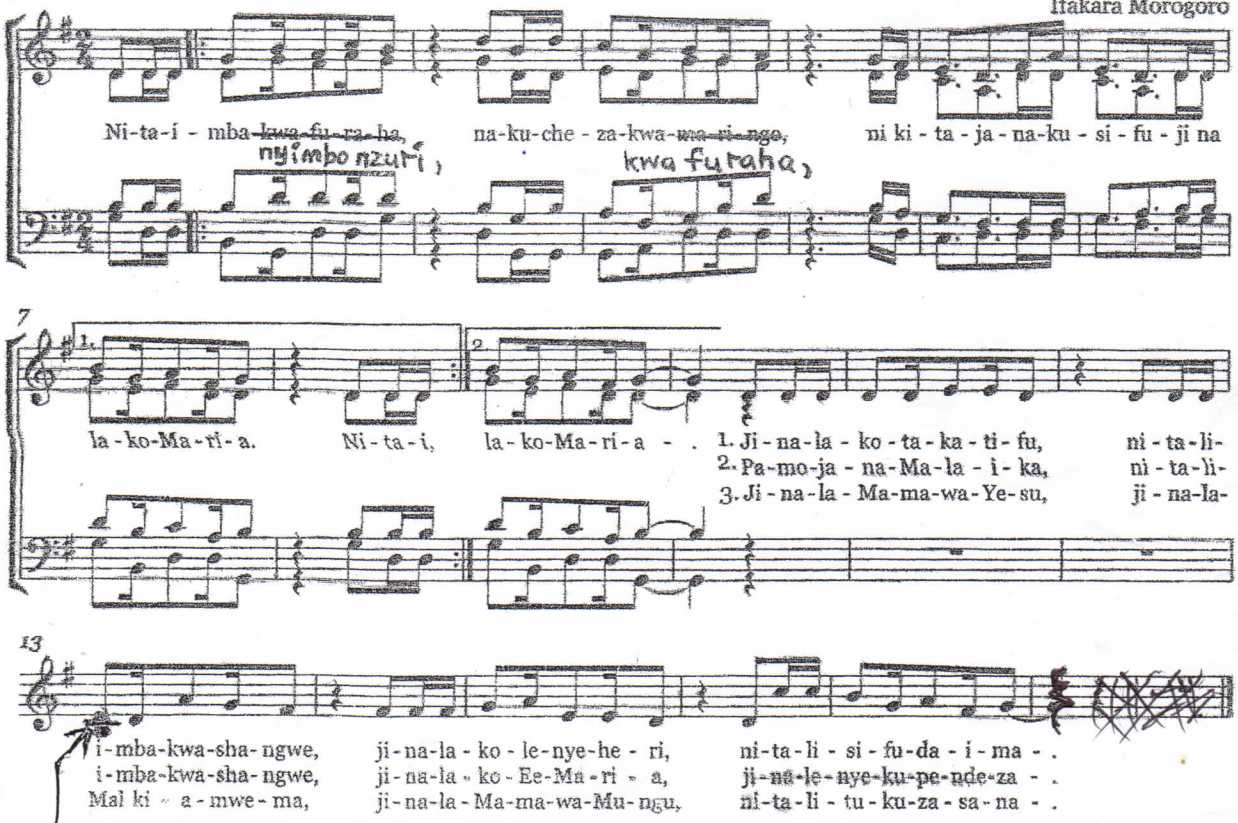

Nota hiyo ni Mi.

Imechapwa nami Mwl.Chamillah
1997-Ruanda Mission Mbeya
0754/0787/0776/0732/0715=(380818)
mwalimuchamillah@yahoo.com

Mabadiliko: sasa imba hivi;

Nitaimba nyimbo nzuri, na kucheza kwa furaha, etc.

June 2019. (P.F. Mwarabu).

(July 1999). **NI KWELI, MARIA NI MSAADA WETU.** ✓ P. F. Mwarabu.

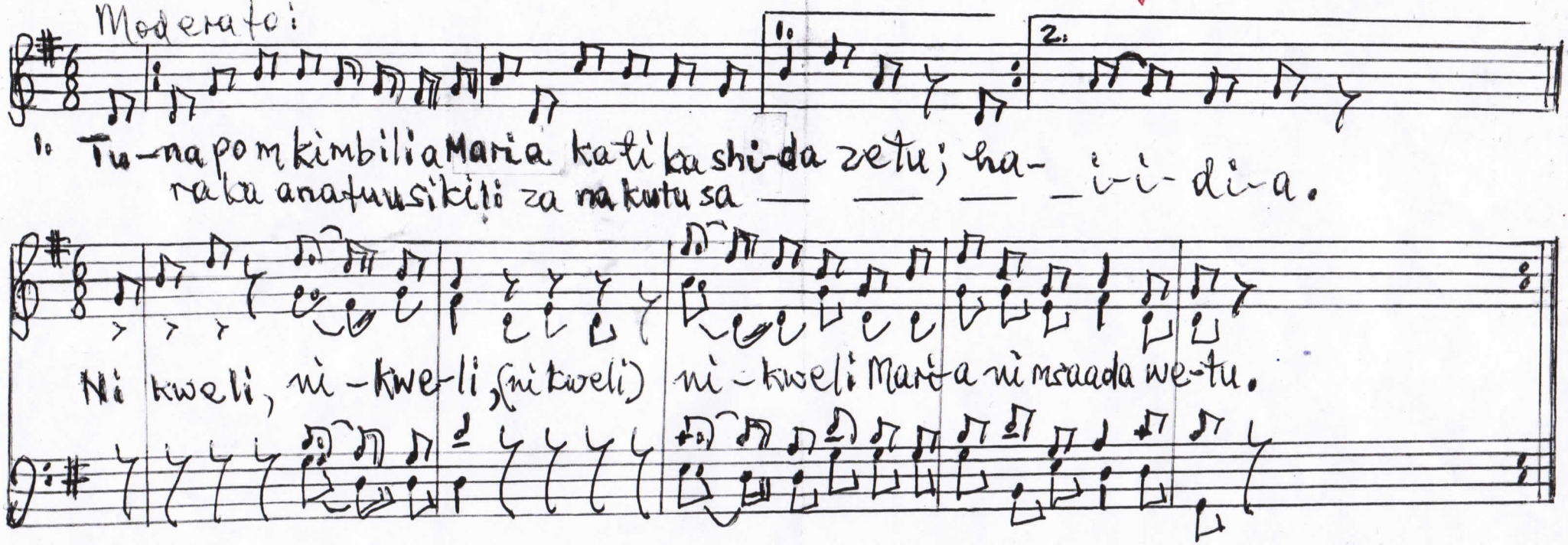

2. Fadhila nyingi tunazipata kutoka kwa Maria,
Matatizo mengi yanatoweka kwa maombezi yake.

3. Maria anashiriki vema kazi yake Yesu,
Atumbea sisi walosefu tupate kuo-okoka.

4. Yesu alimwambia Mamae tazama Mwanao,
Na Wewe Yohana wivyo hivyo tazama Mamaa yako.

5. Wakristo tumheshimu Maria na tumshukuru sana,
Kwani anapenda sisi wanae tufike Mbinguni.

4. June. 2021.

TUMWIMBIE MAMA, MARIA.

(Kwa shangwe na nderemo:) (Andante.) (Mzee Pascal Mwarabu.)

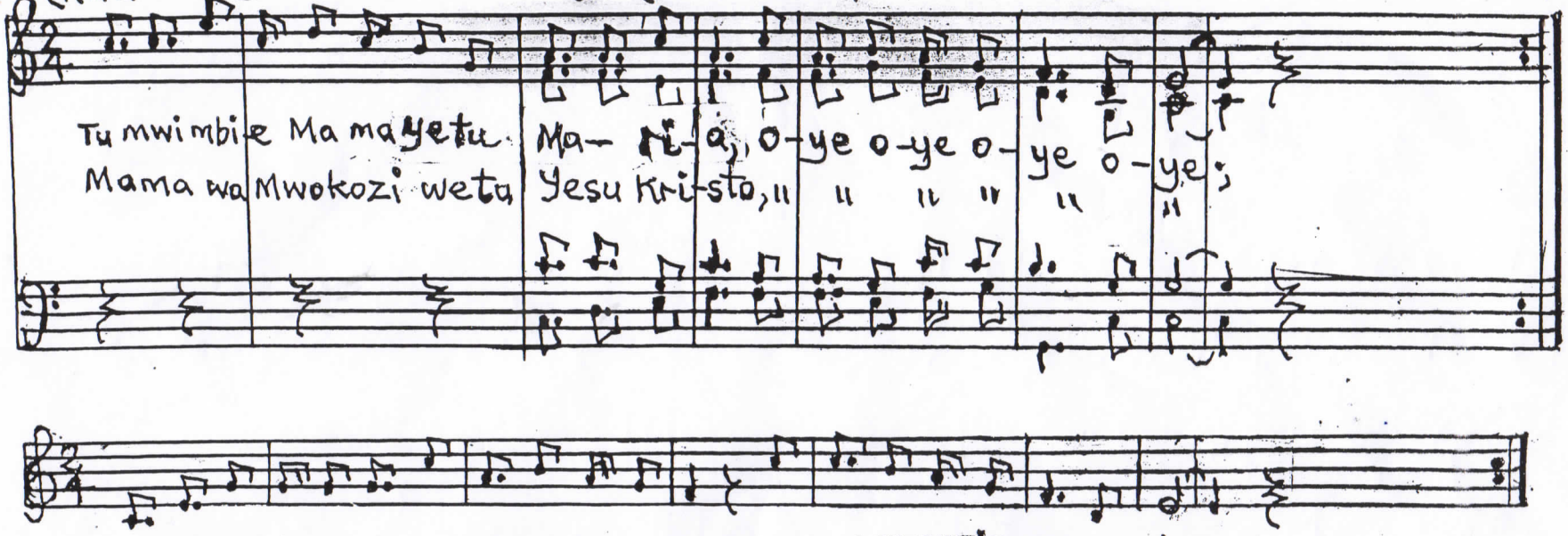

1. Bikira Maria ni Mama wa Mungu, Mama wa Wokovu we-tu.
   Tumpe heshima Malkia wa Mbingu, atuombee daima.

2. Tumfanyie shangwe kwa nyimbo na ngoma, Maria mnyenyekevu;
   Tupige makofi na vigelegele, kumshukuru Mama yetu.

3. Tumwombe azidi tuongoza vema, sote Wanae wapendwa;
   Nasi tusikose kusali Rozari, tupate msaada wake.

(IFAKARA).

HERI MARIA ULIYEBARIKIWA.

P.F. Mwarabu.
1995 August.

(Haraka kidogo na changamka!) — (piga na makofi):

Tu-mu-i-mbi e Mama ye-tu, Mari-a,
Tu mu-i-mbi e kwa fu ra ha, na shangwe, He-ri Ma-ri-a heri mama uliye bari ki-wa.

(— then Kiitikio:)
Heri Maria heri Mama uliyebarikiwa

(Heri Maaria heri M. uliyebar.)
" "

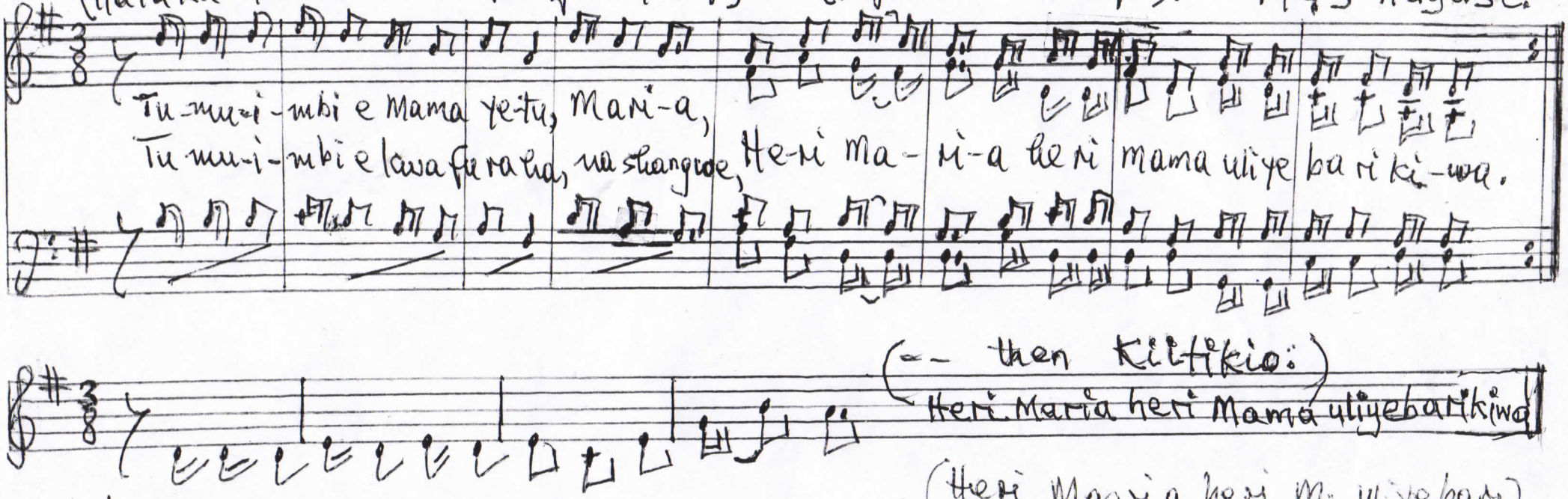

1. Mari-a M-ta-ka-ti-fu Ma-ma wa Mungu;
Mari a uliyejaa neema nyingi. — (halafu — Tumuimbie M. yetu etc.)
2. Maria uliyemzaa Mkombozi, — heri Maaria — etc.
Maria uliyemlea Mtoto Yesu. —
3. Mama Maria mwema usiye na doa, —
Mama Maria mpole na mwenye huruma.
4. Ngoma za shangwe tumchezee Maria. —
Vigelegele tumpigie Maria.

2. June - 2021.

Njoni waaminі, tumwimbie Maria.

(Andante: na changamka.) (Mzee Mwarabu.)

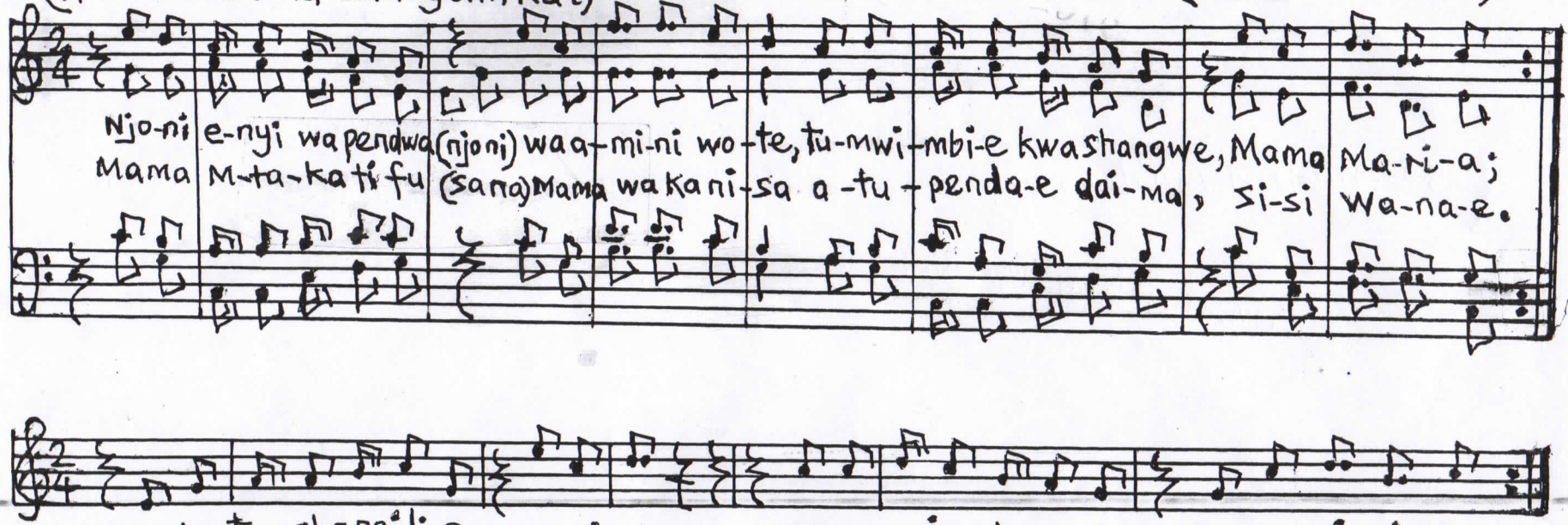

1. Wo-te tumshangilie, Mari-a, ngoma vige-le-ge le, tu-m-pi-gi-e;
Tuonyeshe upendo, mkubwa, kwa Mama wa Mwokozi, Yeesu Kristo. (kiit).

2. Anatulea vema, Maria, atuongoza vema, twende mbinguni;
Atuombea sote, kwa Mungu, ili tuishi vema, siku zote.

3. Mama yetu Maria, hongera, Mama Mwenye huruma sana;
Ni nani kama Mama, Maria, Ni nani kama Yesu, Mwanao mpenzi.

Wimbo wa "KARMELI" (Bunju) NO. 2.

(28.8.2011)

(Moderato)

UNATUPENDA KWELI MARIA. ✓

P.F.M.
(Mzee Kocha.)

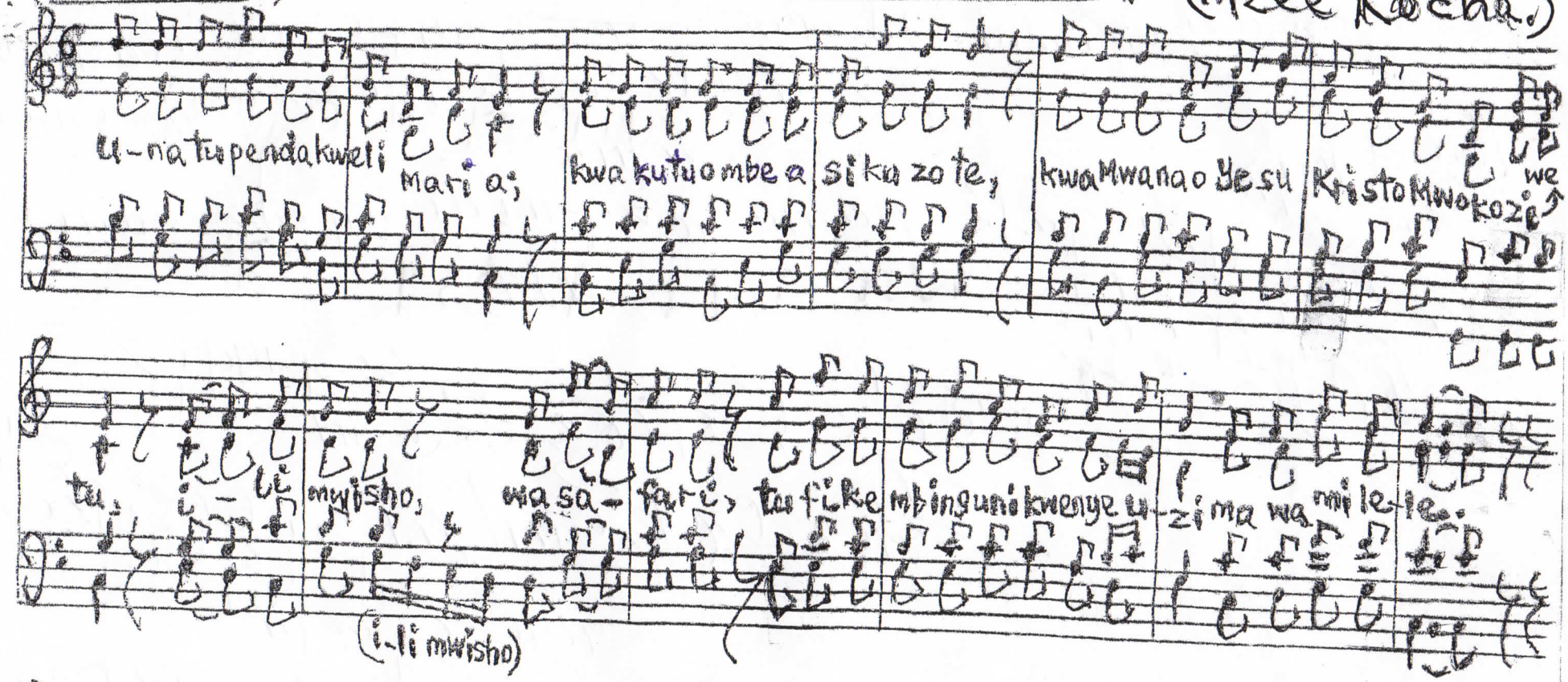

✓ 1. Tu na ku shu ku ru kwa ma pen do ya - ko, Ma ma ye tu Ma ri - a, Ma ma mwe nye hu -

ru - ma, u zi di ku tu om be a kwa Mwa nao Ye su. (Halafu kiitikio.)

2. Umuombee pia Marehemu Julius Kambarage Nyerere, Raisi wetu wa kwanza wa Tanzania, na Baba wa Taaifa, ili awe Mwenye Heri.

3. Baba wa Taifa alitupenda sana, alituongoza vema na kutusihi tuwe na umoja, tuipende nchi yetu, ili tuishi kwa amani.

4. Alikuwa mpole na mnyenyekevu, hakuwa na tamaa ya mali, wala kupenda makuu, hakika alikuwa mwadilifu.

Mashairi kwa maombezi ya kawaida.

✓1. (Imba shairi la kwanza la "Tunakushukuru kwa mapendo yako etc

✓2. zidi kutuombea Maria, ili Yesu atutie nguvu, atujaze neema zake, tuweze kushinda vikwazo vya hapa duniani.

✓3. Utusaidie kutuombea, tuwe na bidii ya kusali Rozari yako kama ulivyoagiza, ulipowatokea watoto wa Fatima.

✓4. Papa Yohani wa pili aliikabidhi Tanzania chini ya ulinzi wako, hivyo tunakushukuru sana, Mama yetu Maaria, zidi kutusimamia, ili tuendelee kuishi kwa amani.

KOCHA:

18. June. 2021.

Mama Maria wa Mlima Karmeli.

(Mzee P.F. Mwarabu)

Moderato: (na mwendo wa kunata - "taratibu".)

✓ ORG.

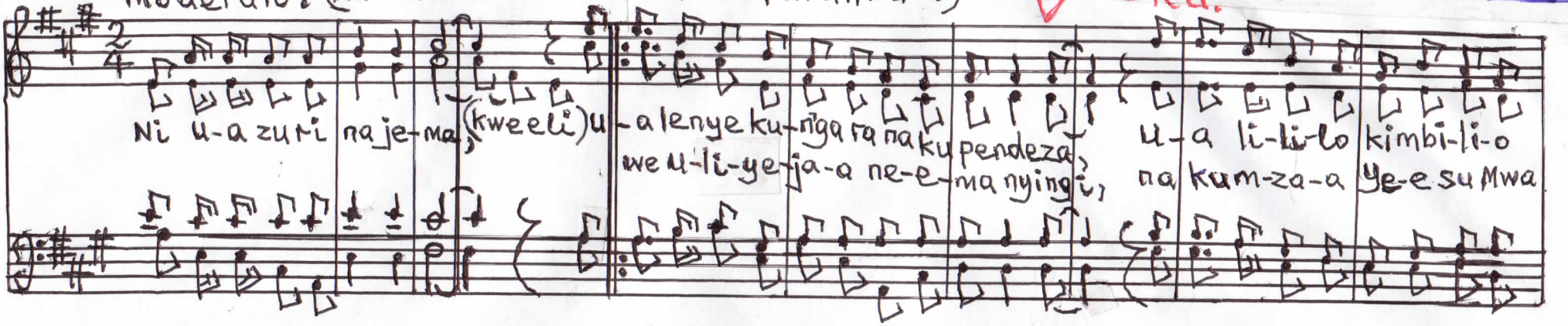

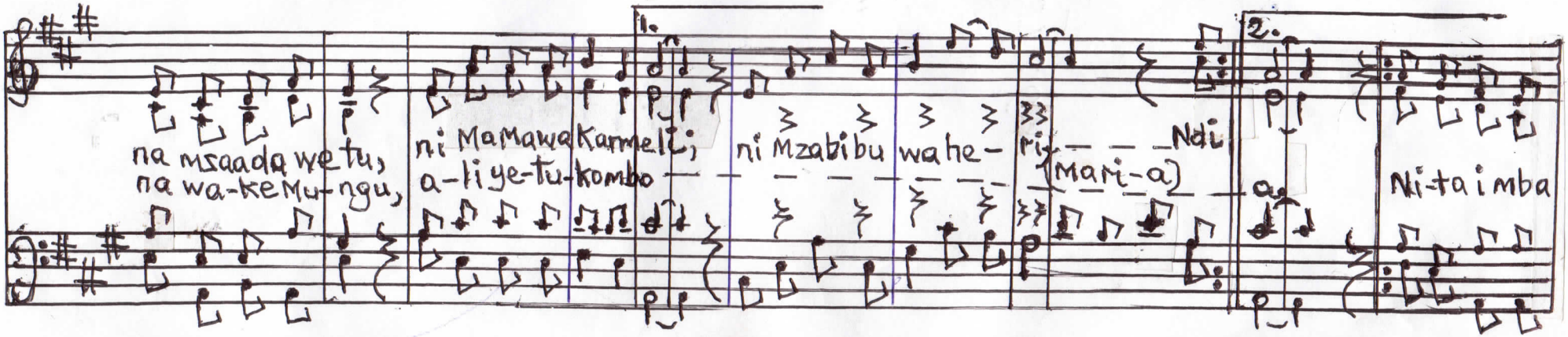

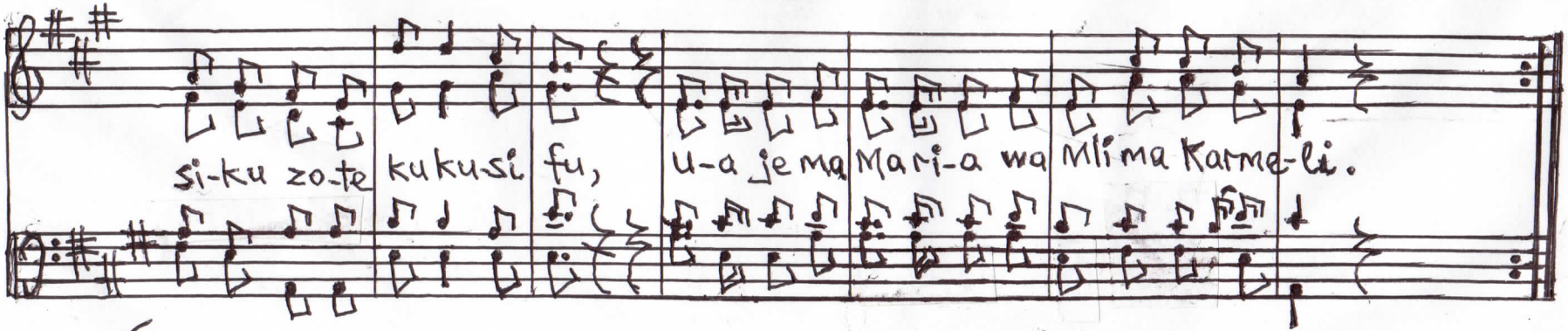

(P.T.O (Mashairi) — NB. Piga kinanda kabla ya Shairi.) P.T.O

(page 2) – Ni ua zuri na Jema – (Mashairi) **Karmeli.** (P.F.M.)

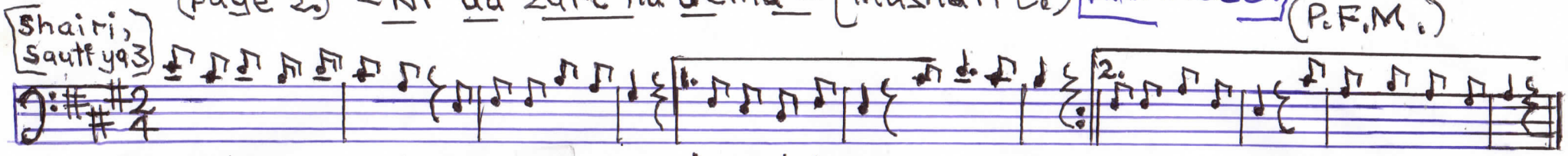

1. Tuzishike Rozari, zetu mikononi, tukimtukuza, Mari-i-a,
Na pia tuzivae, Skapulari zetu, — — — — — — ishara njema, yakumtii Mama.
(Halafu Kiitikio.)

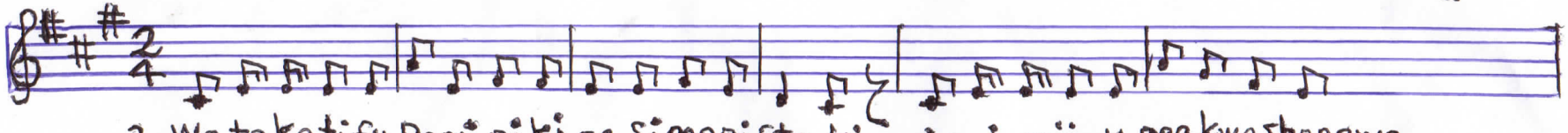

2. Wa-takatifu Domi-niki na Simoni Sto-ki, njo ni mji-u-ngekwashangwe

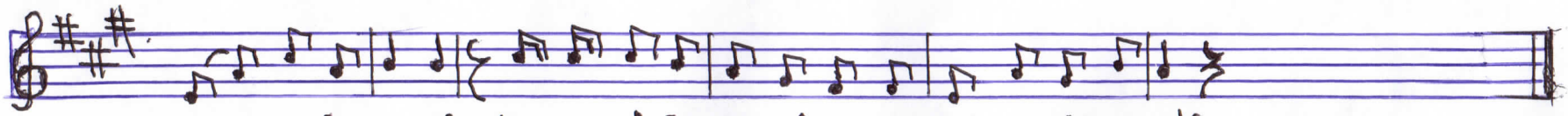

pa – moja na-si, ku-m-si-fu Mari-a wa Mlima Karmeli.

(NB: Baada ya shairi la 2, "piga organ" kabla ya Kiitikio.)

* Kama Key iko juu mno, Imbia Flat 4, $b^{b}_{b}b$