MIISHO YA DUNIA.

Bernardo Mukasa.

Katikati: Noel misa ya mchana.

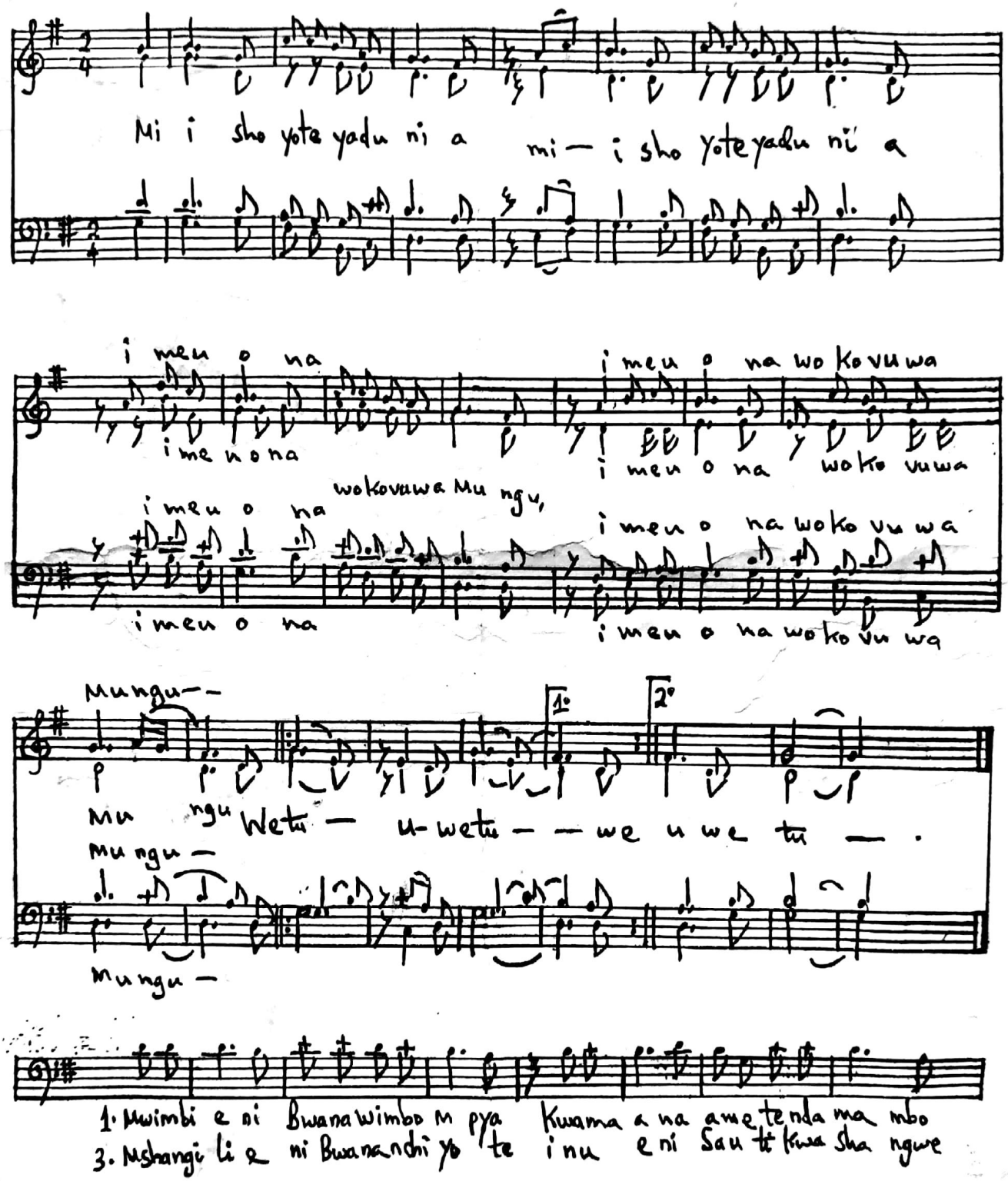

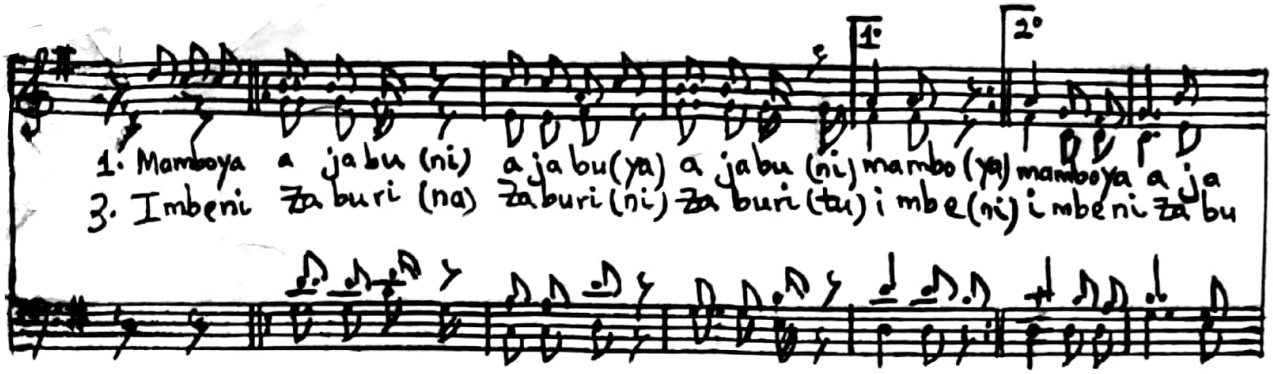
1.
2.
1. Mamboya a jabu (ni) a jabu (ya) a jabu (ni) mambo (ya) mamboya a ja
3. Imbeni Zaburi (na) Zaburi (ni) Zaburi (tu) i mbe (ni) i mbeni Zabu

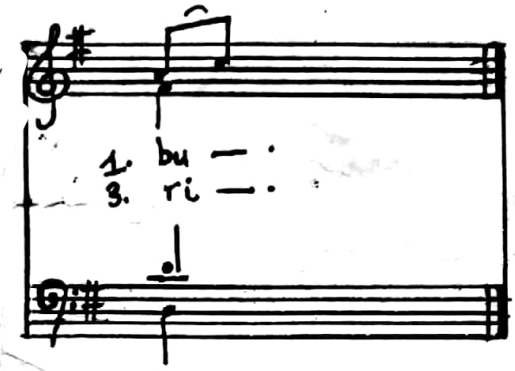
1. bu —
3. ri —

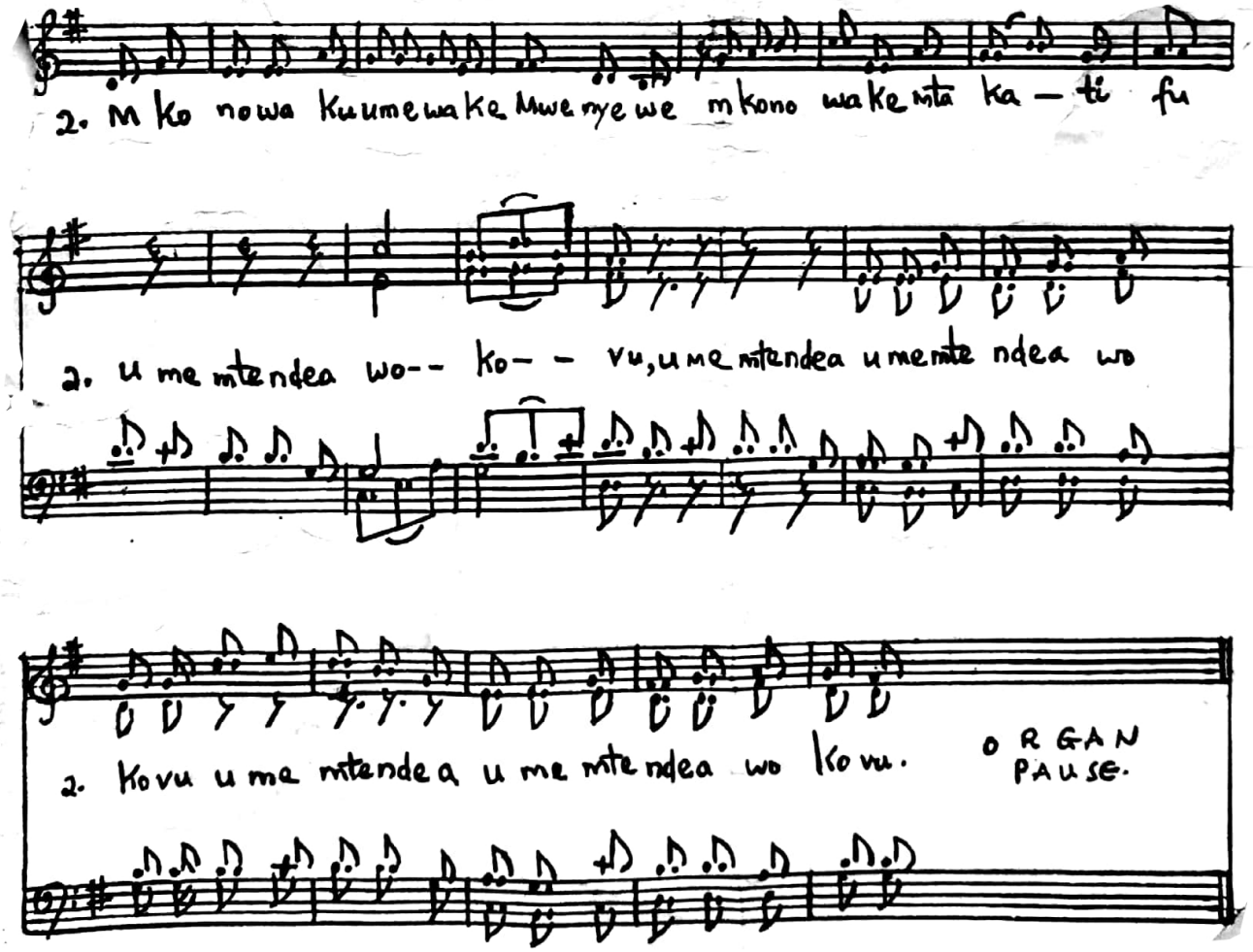
2. M ko nowa kuumewake Mwenyewe mkono wakemta ka — ti fu
2. u me mtendea wo-- ko- - vu, u me mtendea u mem te ndea wo
2. Kovu u me mtendea u me mte ndea wo kovu.
ORGAN PAUSE.