MUNGU MKUU

Zawadi duni kwa Pd. Faustine Mukasa
kwa upadrisho wake 20/06/2004

Na. Bernard Mukasa

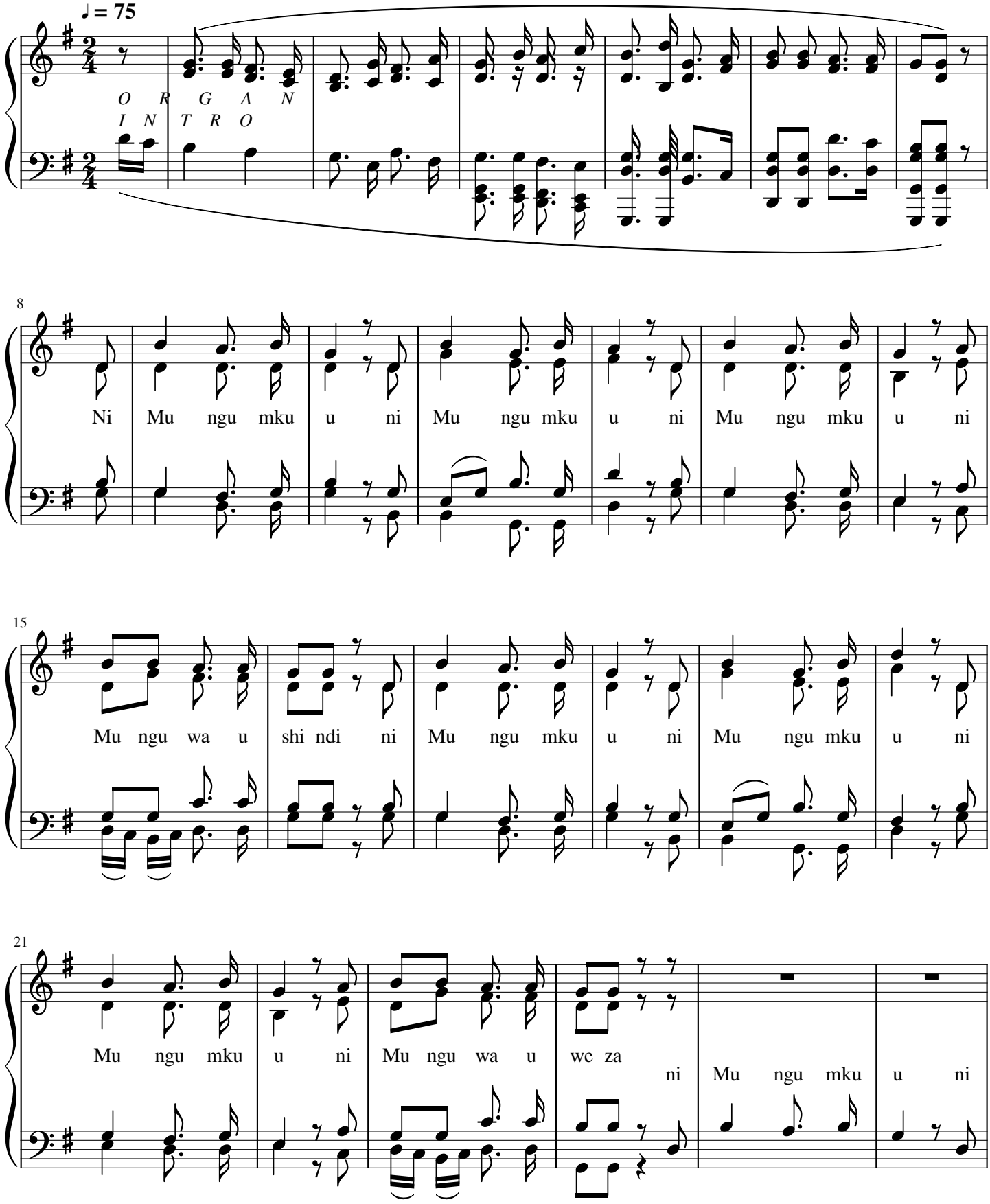

mazawa@2020

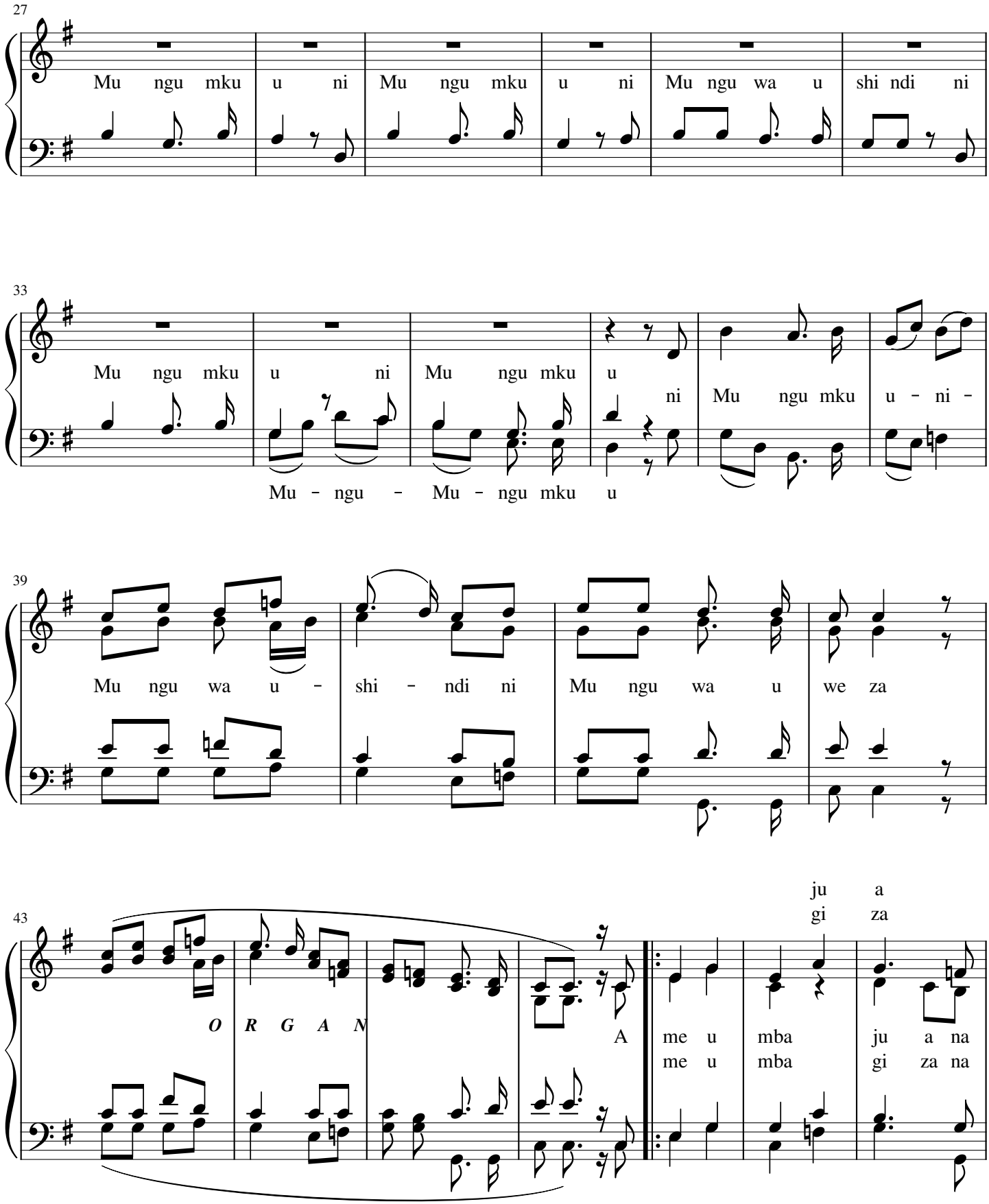
27
Mu ngu mku u ni Mu ngu mku u ni Mu ngu wa u shi ndi ni
33
Mu ngu mku u ni Mu ngu mku u ni Mu ngu mku u - ni -
Mu - ngu - Mu - ngu mku u
39
Mu ngu wa u - shi - ndi ni Mu ngu wa u we za
43
ju a
gi za
O R G A N
A me u mba ju a na
me u mba gi za na

mazawa@2020

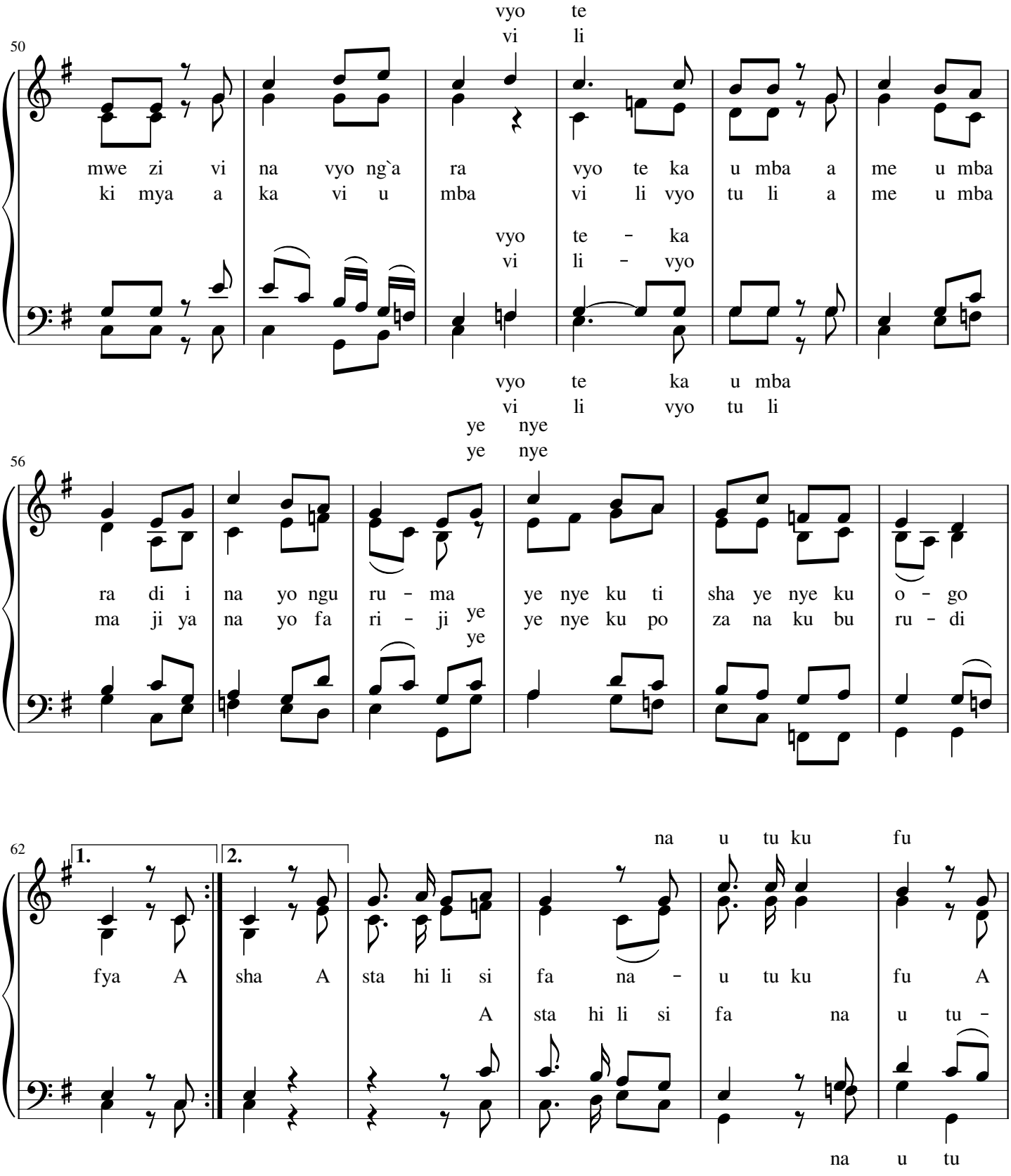
50
vyo te
vi li
mwe zi vi na vyo ng`a ra vyo te ka u mba a me u mba
ki mya a ka vi u mba vi li vyo tu li a me u mba
vyo te - ka
vi li - vyo
vyo te ka u mba
vi li vyo tu li
ye nye
ye nye
56
ra di i na yo ngu ru - ma ye nye ku ti sha ye nye ku o - go
ma ji ya na yo fa ri - ji ye ye nye ku po za na ku bu ru - di
ye
62
1.
2.
na u tu ku fu
fya A sha A sta hi li si fa na - u tu ku fu A
A sta hi li si fa na u tu -
na u tu

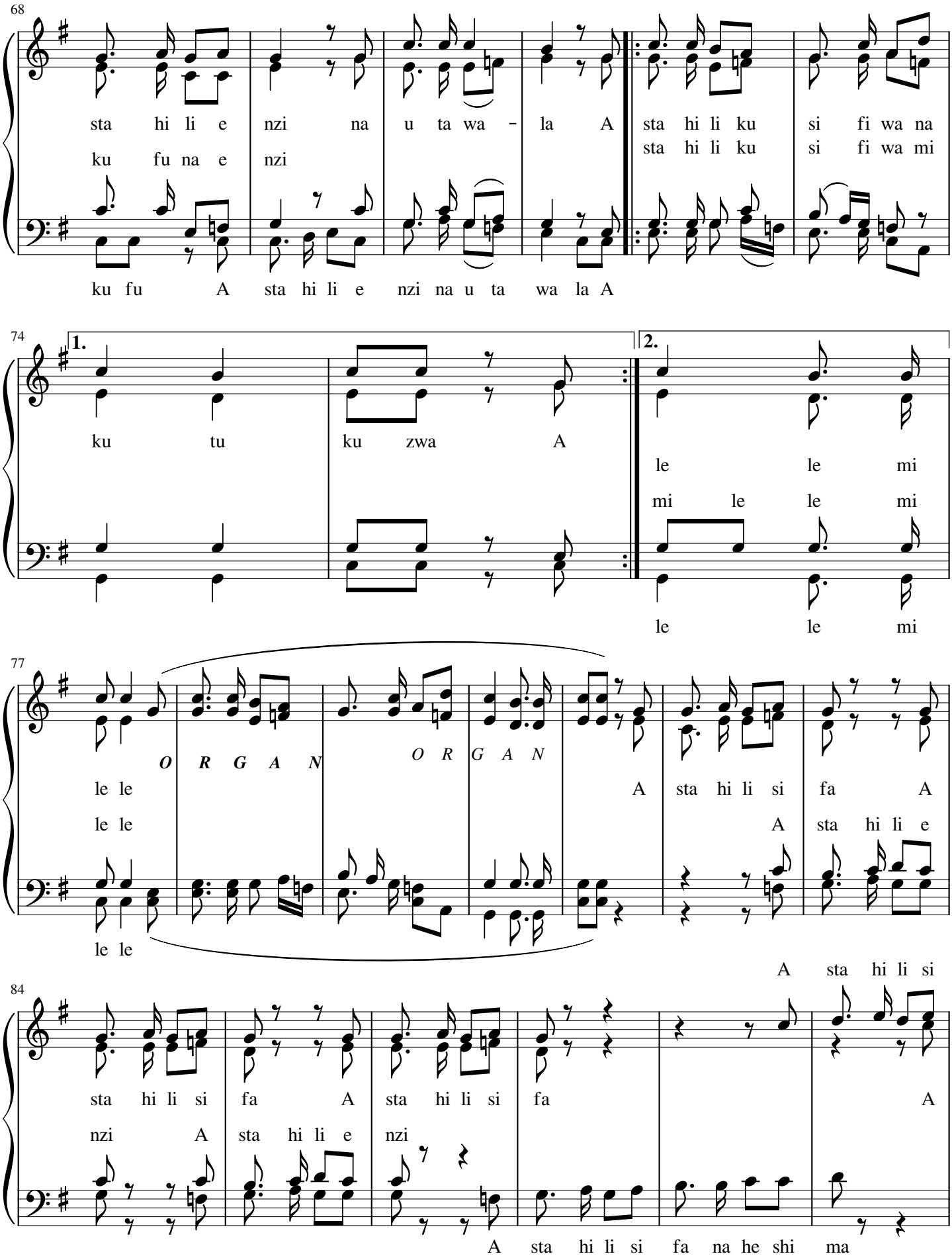
68
sta hi li e nzi na u ta wa - la A
ku fu na e nzi
sta hi li ku si fi wa na
sta hi li ku si fi wa mi
ku fu A sta hi li e nzi na u ta wa la A
74
1.
2.
ku tu ku zwa A
le le mi
mi le le mi
le le mi
77
O R G A N
O R G A N
le le
le le
le le
A sta hi li si fa A
A sta hi li e
A sta hi li si
84
sta hi li si fa A sta hi li si fa A
nzi A sta hi li e nzi
A sta hi li si fa na he shi ma

mazawa@2020

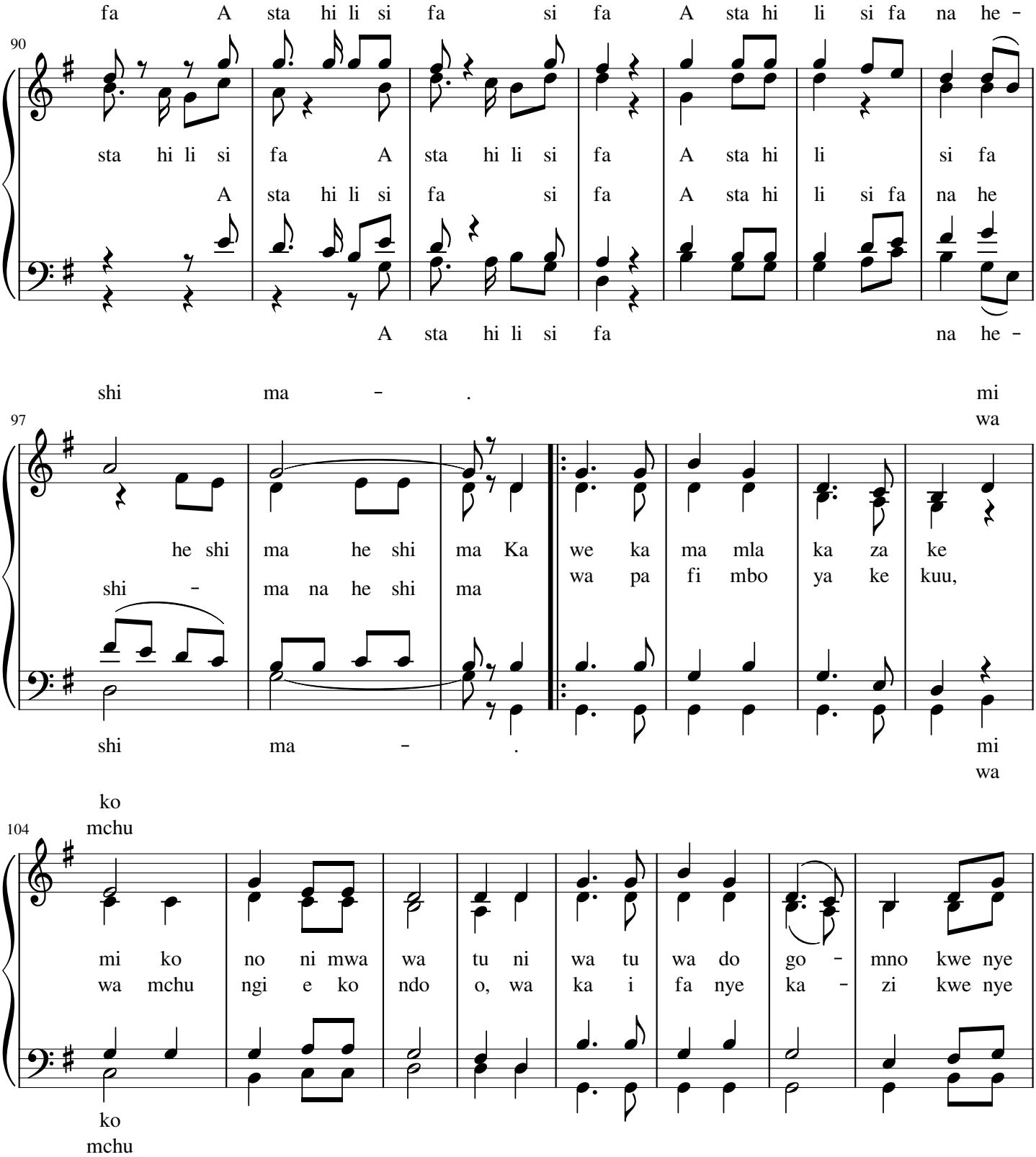
fa A sta hi li si fa si fa A sta hi li si fa na he -
90
sta hi li si fa A sta hi li si fa A sta hi li si fa
A sta hi li si fa si fa A sta hi li si fa na he
A sta hi li si fa na he -
shi ma - . mi
97
wa
he shi ma he shi ma Ka we ka ma mla ka za ke
shi - ma na he shi ma wa pa fi mbo ya ke kuu,
shi ma - . mi
wa
ko
104
mchu
mi ko no ni mwa wa tu ni wa tu wa do go - mno kwe nye
wa mchu ngi e ko ndo o, wa ka i fa nye ka - zi kwe nye
ko
mchu

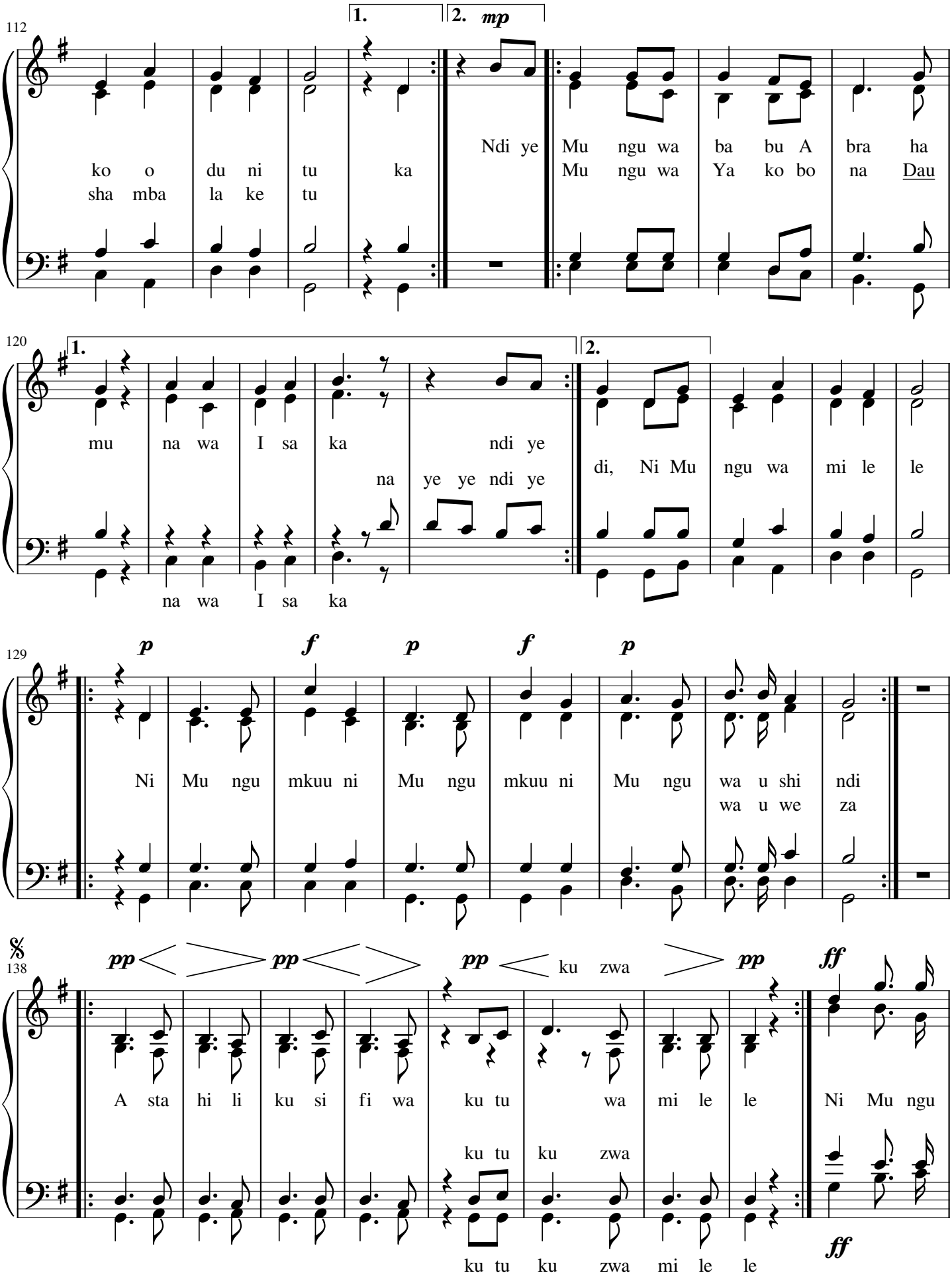
112
1.
2.
mp
ko o du ni tu ka
sha mba la ke tu
Ndi ye Mu ngu wa ba bu A bra ha
Mu ngu wa Ya ko bo na Dau
120
1.
2.
mu na wa I sa ka ndi ye
na ye ye ndi ye
na wa I sa ka
di, Ni Mu ngu wa mi le le
129
p
f
p
f
p
Ni Mu ngu mkuu ni Mu ngu mkuu ni Mu ngu wa u shi ndi
wa u we za
138
pp
pp
pp
ku zwa
pp
ff
A sta hi li ku si fi wa ku tu wa mi le le Ni Mu ngu
ku tu ku zwa
ff
ku tu ku zwa mi le le

mazawa@2020

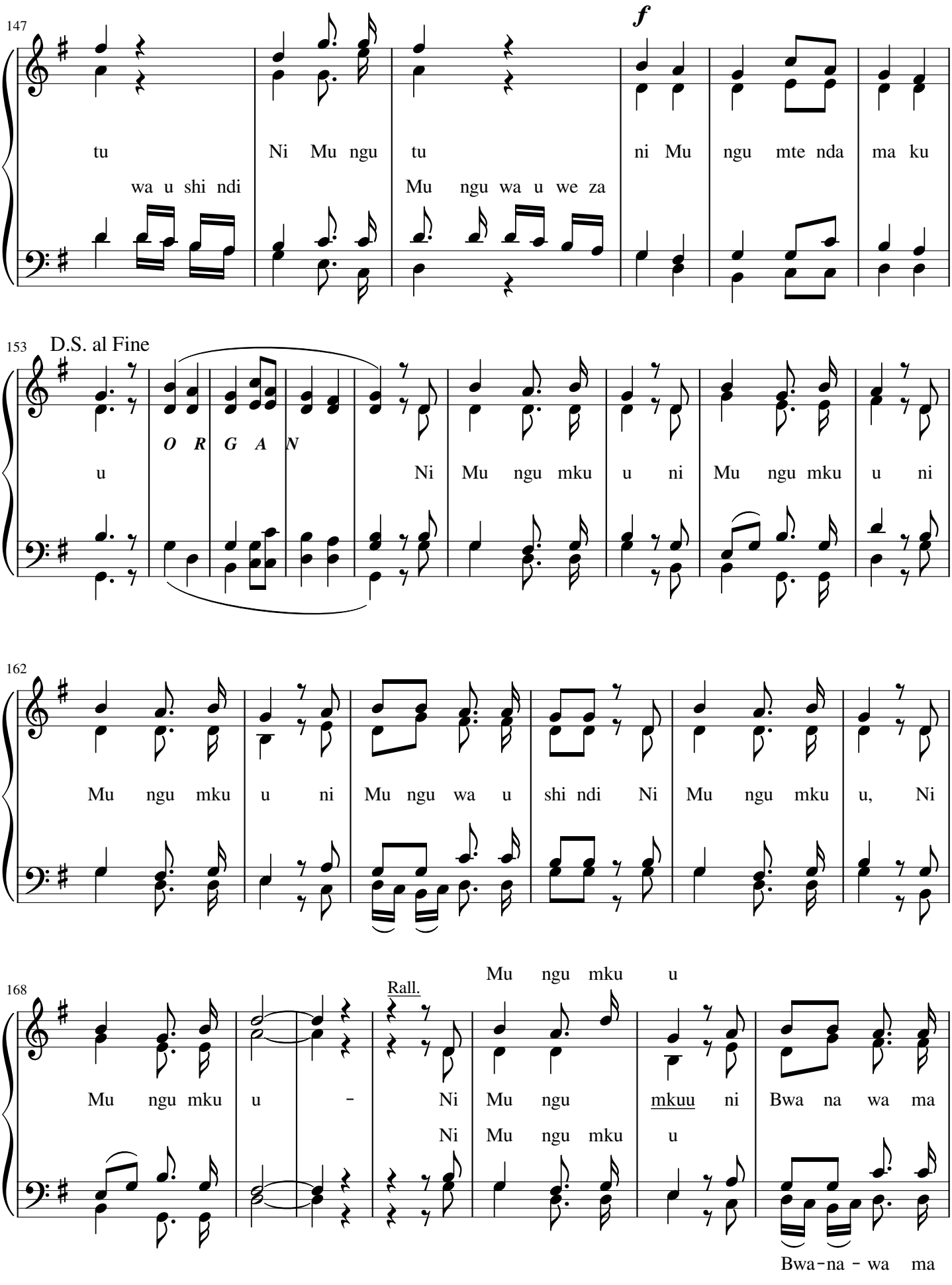
147
f
tu Ni Mu ngu tu ni Mu ngu mte nda ma ku
wa u shi ndi Mu ngu wa u we za
153
D.S. al Fine
O R G A N
u Ni Mu ngu mku u ni Mu ngu mku u ni
162
Mu ngu mku u ni Mu ngu wa u shi ndi Ni Mu ngu mku u, Ni
168
Rall.
Mu ngu mku u
Mu ngu mku u - Ni Mu ngu mkuu ni Bwa na wa ma
Ni Mu ngu mku u
Bwa-na - wa ma

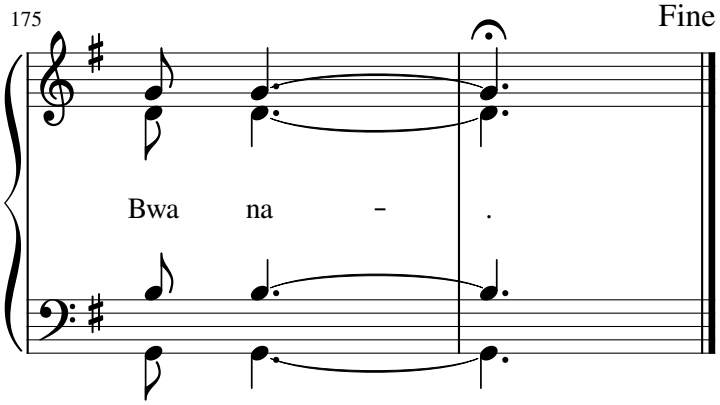

mazawa@2020