TUMSHUKURU MUNGU.

Na. Bernard Mukasa.
05.12.2015

Shukrani kwa Mungu kwa kuzaliwa
kwa VIVIAN AINOMUGISHA MUKASA.

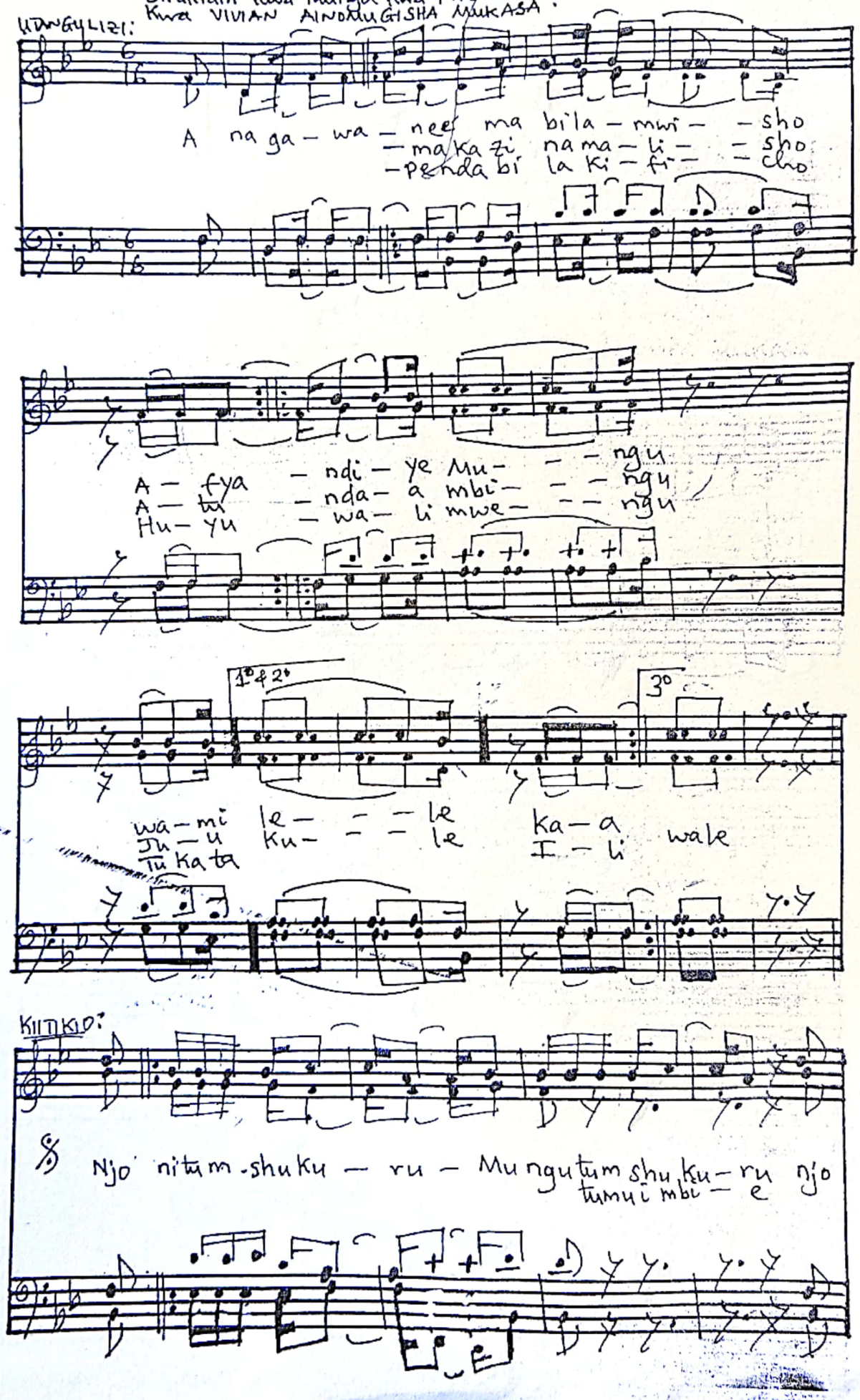

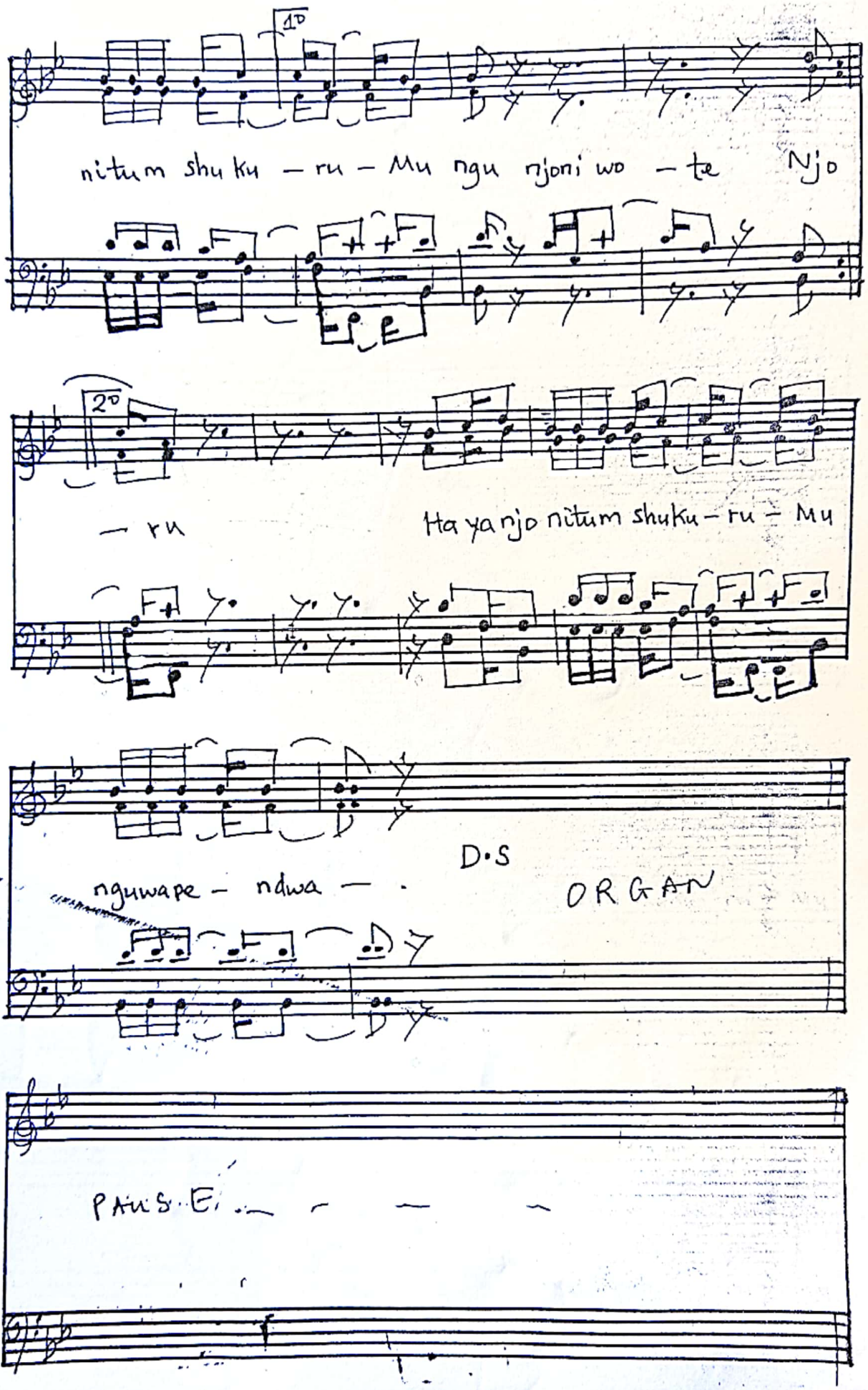
1D
nitum shu ku – ru – Mu ngu njoni wo – te Njo
2D
– ru
Ha ya njo nitum shuku – ru – Mu
D.S
nguwape – ndwa – .
ORGAN
PAUSE

MASHAIRI:



1. Ana tendame mame – ngi – mpaka yanashanga – za
Mbanakufumbu – a – a na ongeza te – na

2. Ana sikia mao – mbi – hata yawema el – fu
jibua subu – hi – mchana jioni u si – ku

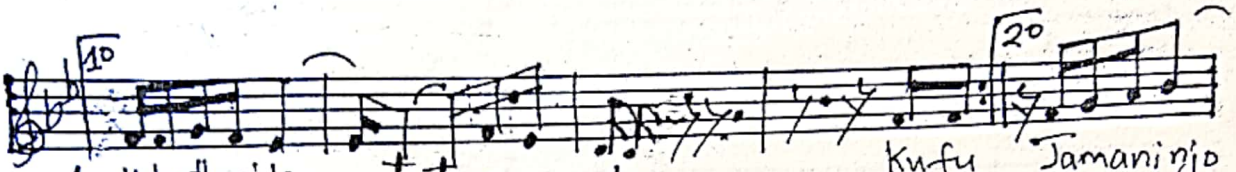

1. utadhanika – ma – liza yote Kufu Jamaninjo
2. Hajawahi cho – ka – kusi kia ana Wapendwanjo

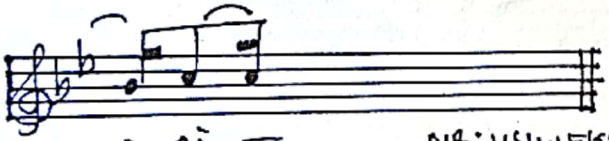

1. o ni –
2. o ni –

NB: USIWEKE PUMZIKO LA KINANDA BAADA YA SHAIRI .....

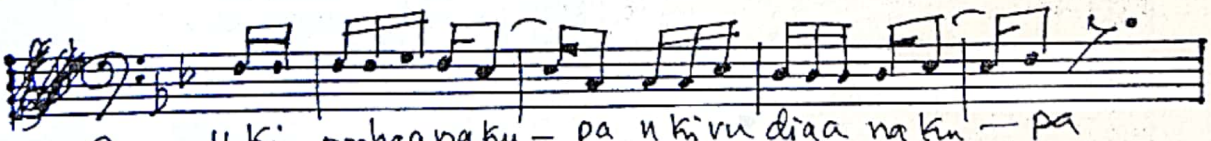

3. U ki ombaanaku – pa u kivu diaa na ku – pa

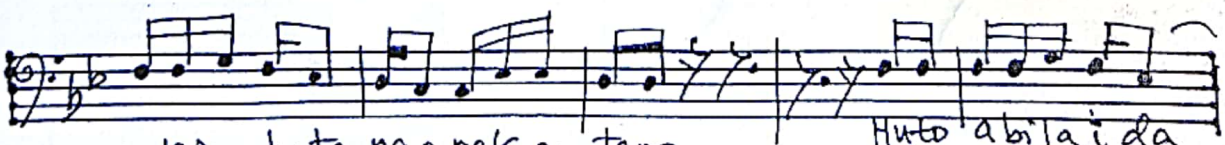

u ki ombate naa nakupa tena Huto abila i da



– di – oh – Hahesa – bu jamaniMu – ngu –

HITIMISHO:

1o

Ha yatuzi e ne zehaba riza kekila Maha litu wa
tu-wamju e wamuami niwafa idi

2o

Ketu Mwi shotufi kewo-te mbinguni tukai shina
Tukamu i mbi-e mile-le-na mi le

2o

Ai yo
ai yo
Njonitum shuku
-ye -le
ai yo i yo i yowote
Haya jama
Ai yo

ai ye ai
ai ye
-ru ai
Tumshuku ru Mu-ngu ai
Ye lei ye lei yenjoni Tumshuku ru mu-ngu ai
Ye o tu
si si tu
Ai ye Ni

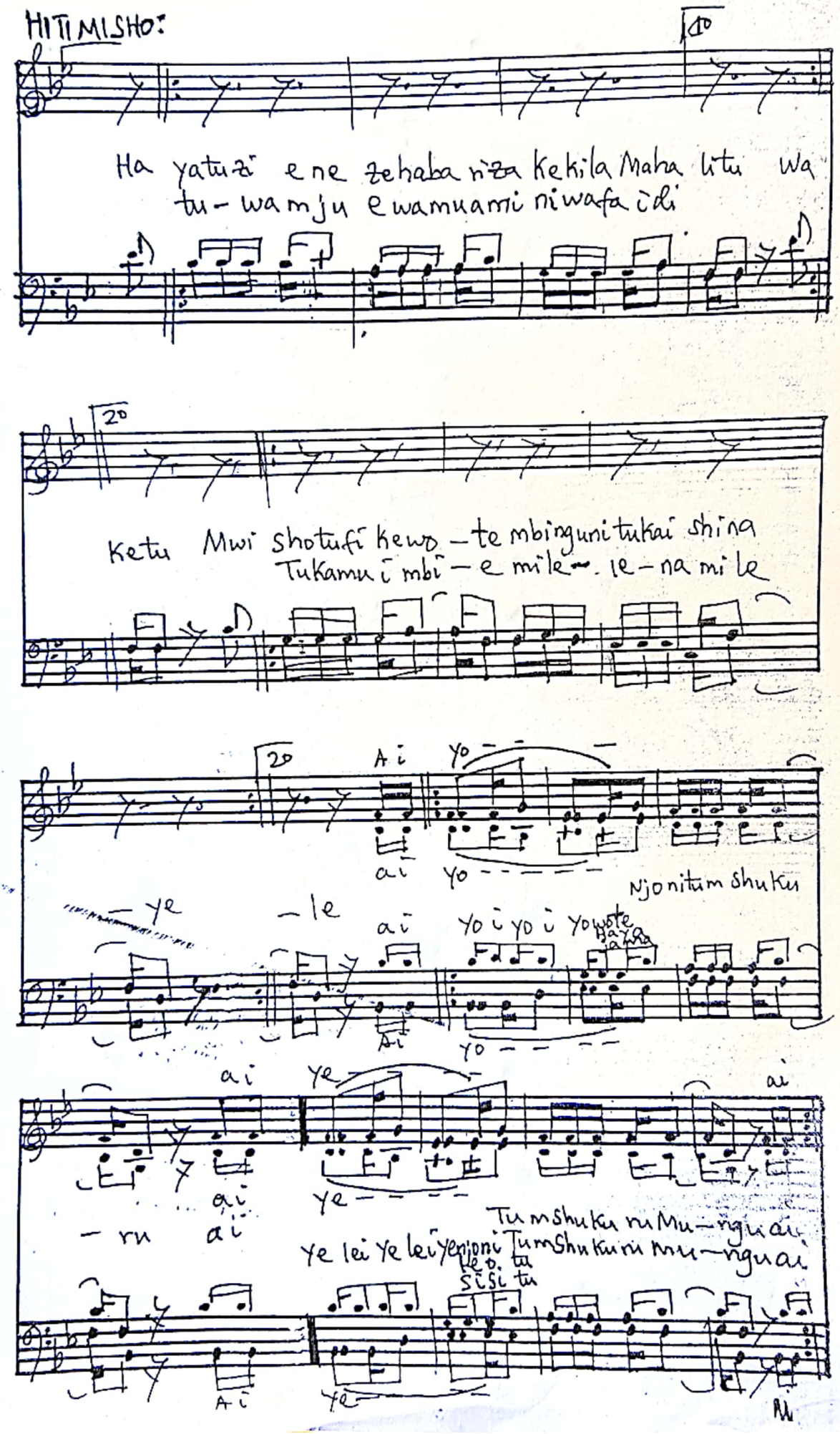

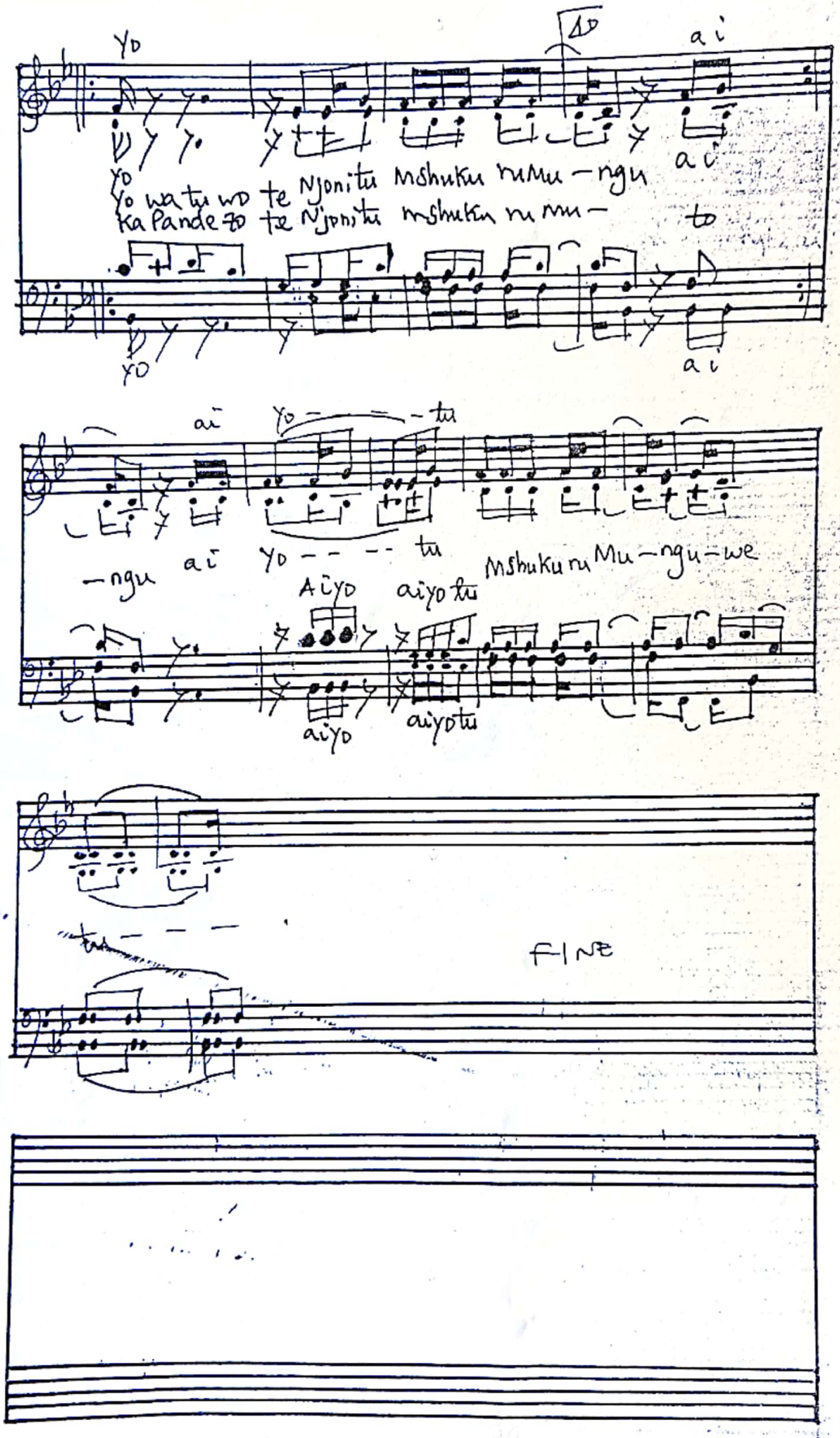

Yo ai

Yo wa tu wo te Njonitu Mshuku ru Mu-ngu ai

Ka Pande zo te Njonitu mshuku ru mu- to

Yo ai

ai Yo - - - - tu

-ngu ai Yo - - - - tu Mshuku ru Mu-ngu-we

Aiyo aiyo tu

aiyo aiyo tu

tu - - -

FINE