MANENO. Na. Berenado Mukasa.

UTANGULIZI

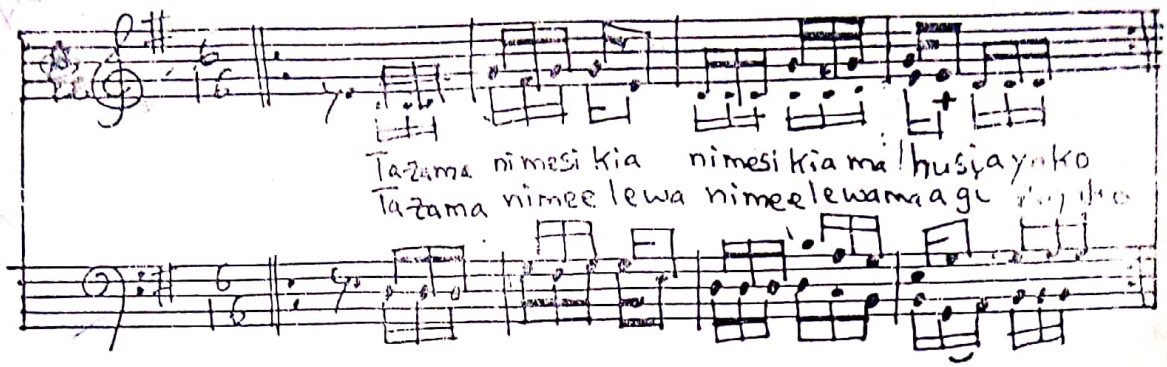

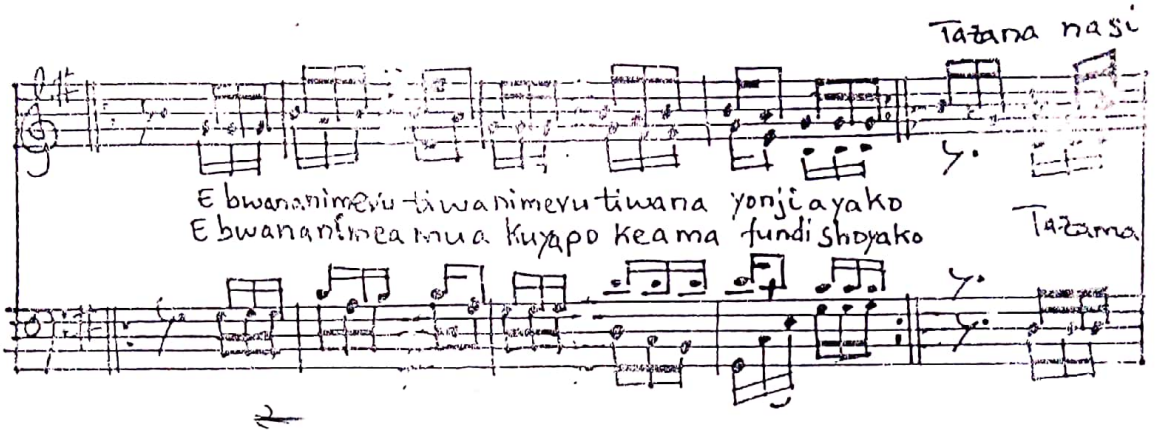

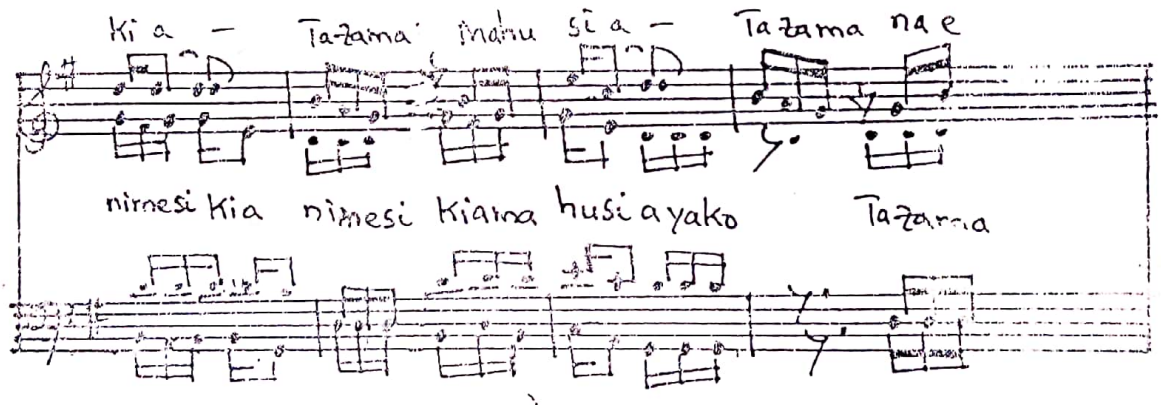

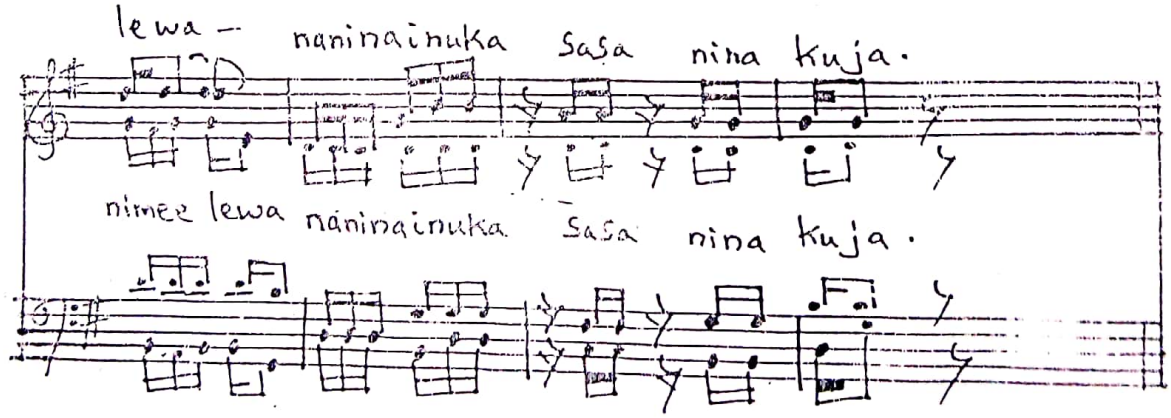

Scanned with CamScanner

KIITIKIO:

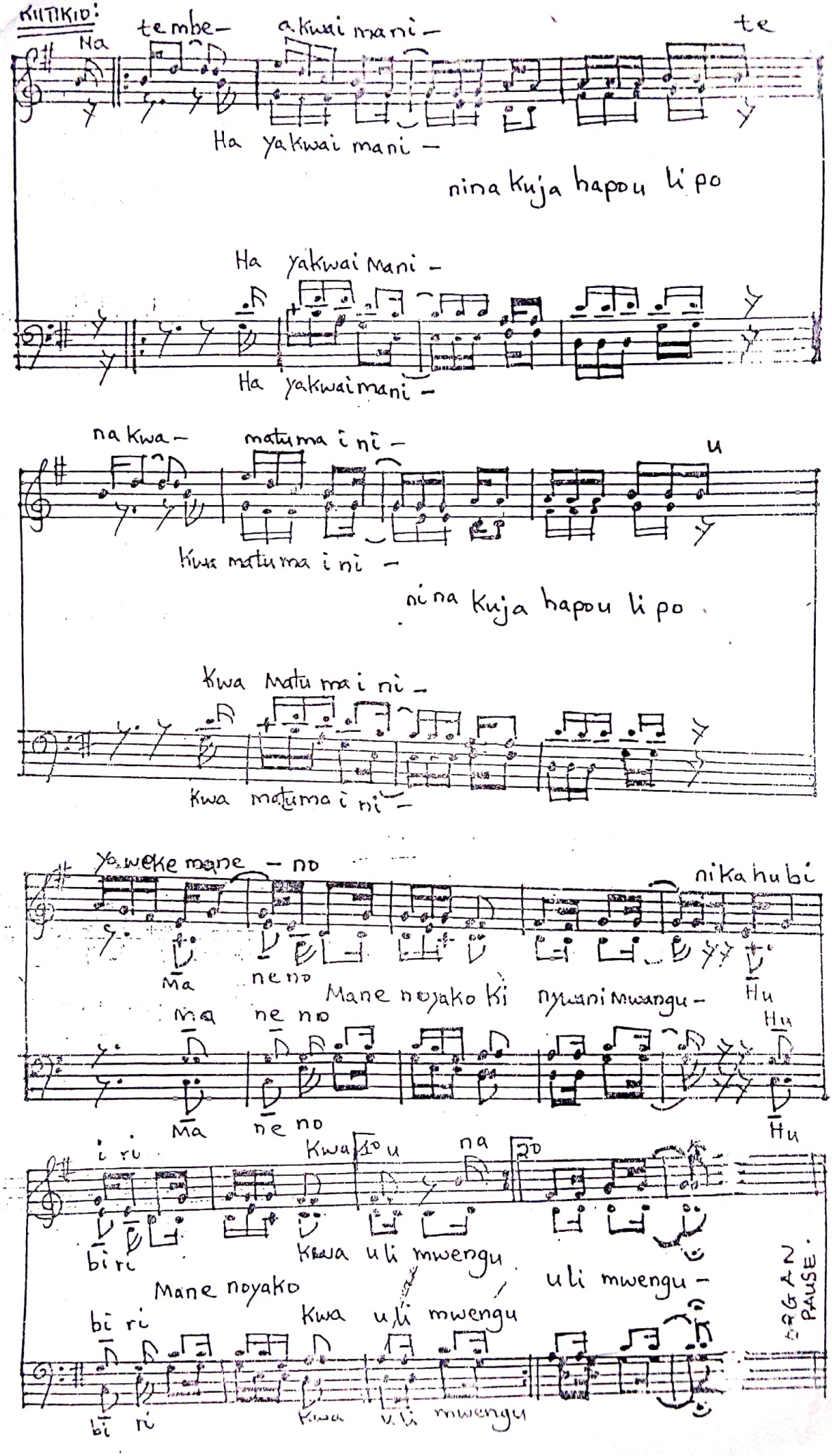

Scanned with CamScanner

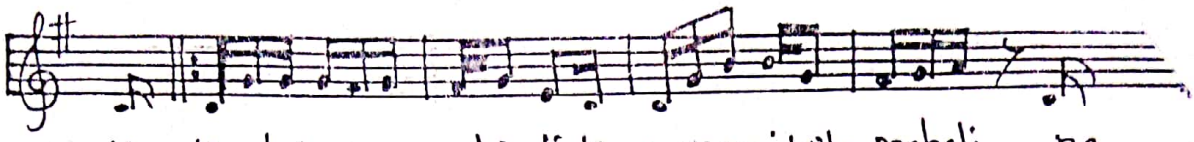

1. Na kumbukaulivyo ahi di ku wanamikila mahali, na
   nauta kavyonipangu vuba razani pawa tawala, wa

2. Te na umeritaha dhali shani tapigwanama adui, ku
   o mbaneemaya ka Bwana i linisikate tamaa, u

3. Ha ya yote yakaku pewewe u tukufu sifa heshima, u
   mavile vilei livyo kuwa muanzona ili vyosasa, u

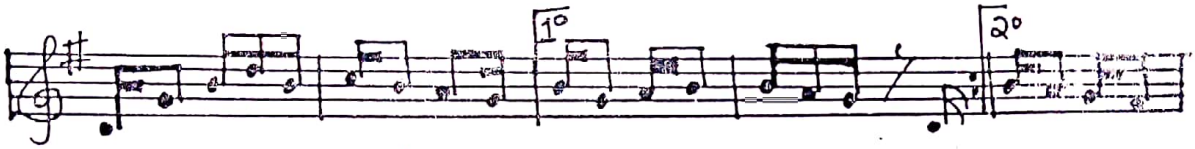

1. Kuni fundishalugha nita kayo i zu ngumza. Te mukusudi
   taka potaka kuni huku

2. mako ndooka ti ya mbwa mwitu nita vamiwa. Na kuwatu bi
   jumbe wakoni u fi kishe

3. tu ku zwe Mungu Baba Mwana naro honta katifu. Ka do i maha
   tu ku zwevivyo hivyo Mungu

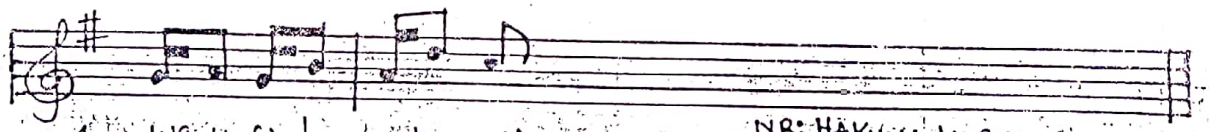

1. wa u fiche ukwe li.
2. La kuvunji ka Mo yo.
3. tamile Le mile le.

NB: HAKUNA KABISA FUNZIKO LA KINANDA BAADA YA SHAIRI.

Scanned with CamScanner

BAADA YA KIITIKIO CHA MWISHO KITAKACHOIMBWA BAADA YA SHAIRI LA TATU,
MAUZIA WIMBO NA KUJIAGIZO KIKI:

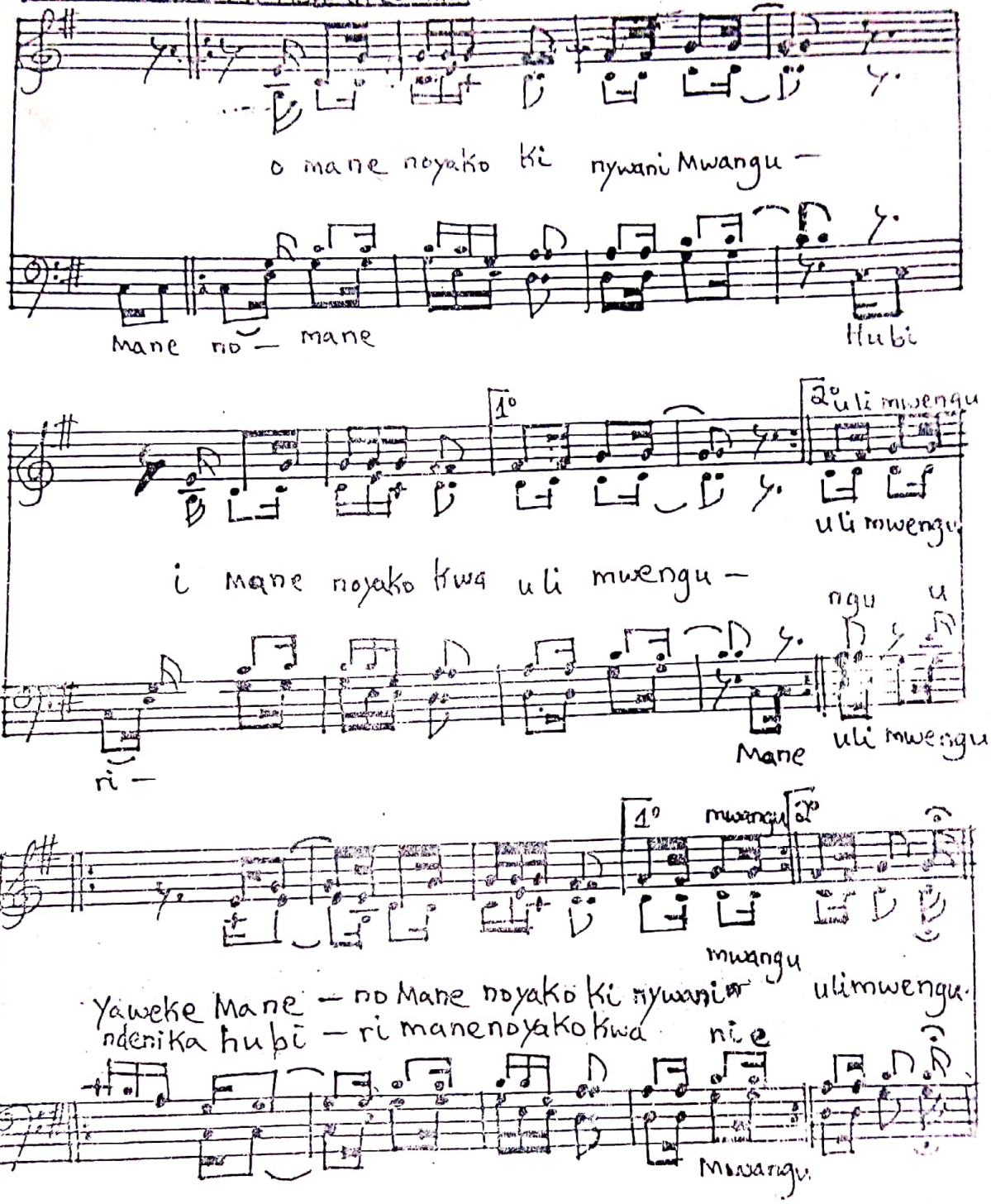

Scanned with CamScanner