KWELI NIMEONA NYUMBA YA MUNGU.

J. Mgandu.

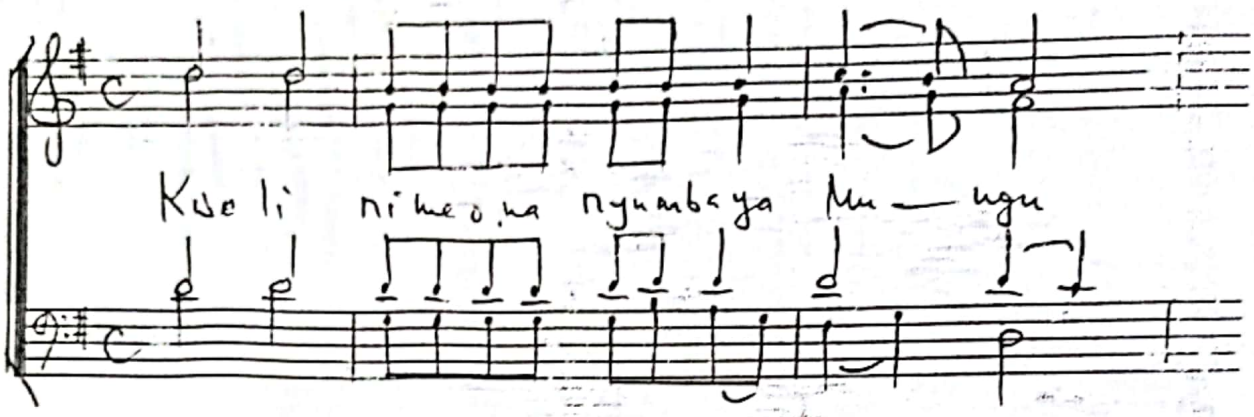
Kweli nimeona nyumbaya Mu — ngu

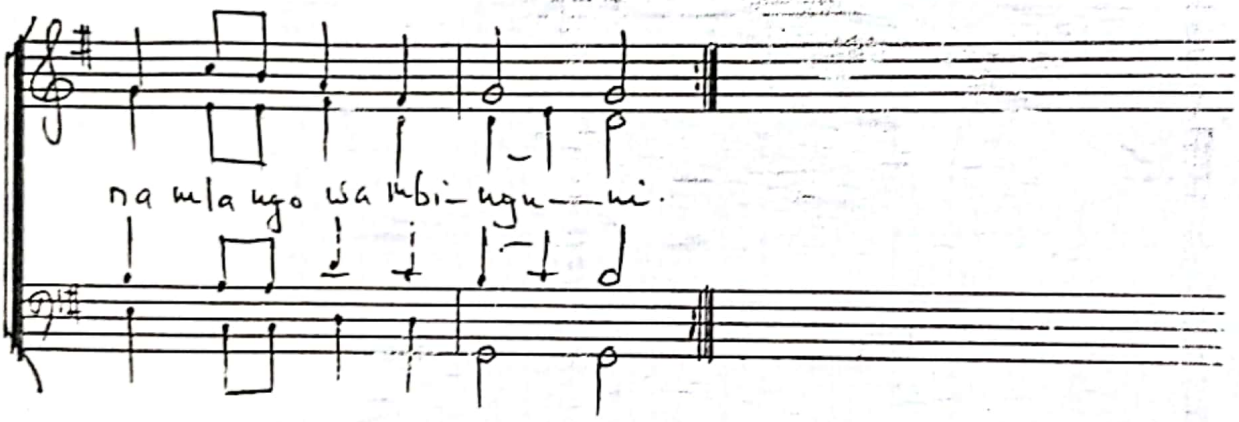
namlango wambi-ngu — ni.

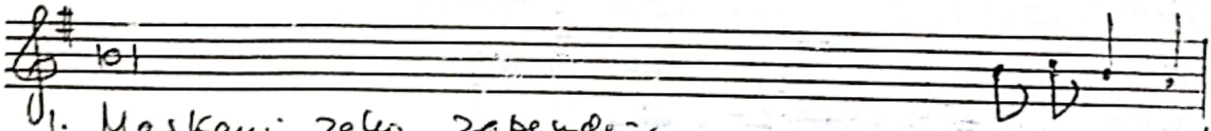

1. Maskani zako zapendeza kamanini!
2. Nafsi yangu imezionea shauku nyu-a za Mungu!
3. Moyo wangu na mwili wangu!

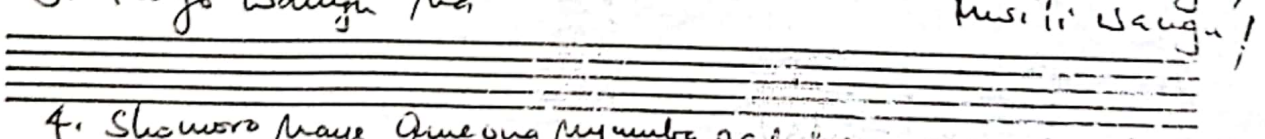

4. Shomoro naye Ameona nyumba, na mbayuwayu ameji patia kiota!



Ee Bwana
naam,
vinamlilia Bwana

Wamajeshi.
nakuzikondea.
aliyehai.

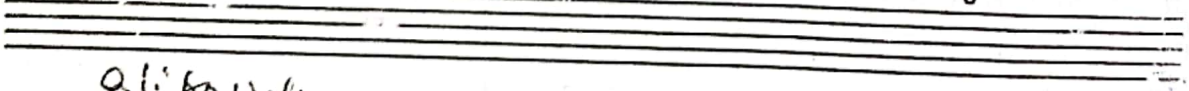

Alipoweka

Makindayake.