CHINI YA ALTARE.

J. Mgandu
25.06.1978
DSM.

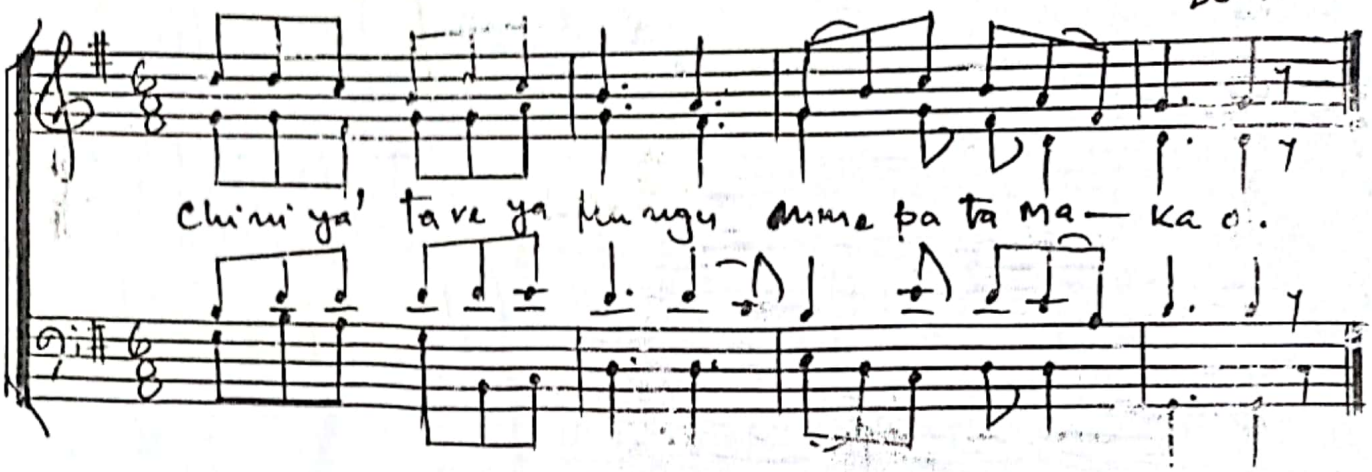
Chini ya' tare ya Mungu mme pa ta ma— ka o.

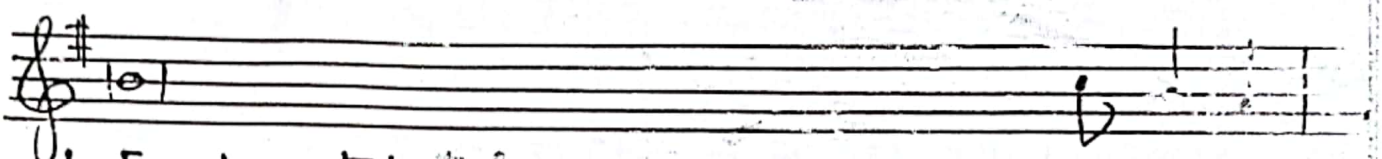

1. Enyi watakatifu wa Mungu/
2. Chini ya altare ya Mungu, nalisikia Santi ya mashahidi i ki semi/

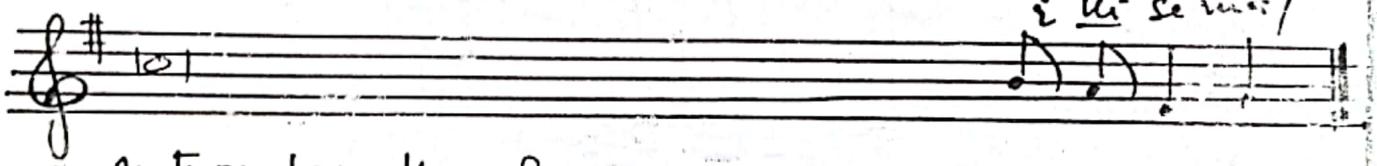

1. Mtuombee kwa Bwana Yesu Kristu.
2. Mbona huitetei damu yetu.

3. Na toka mbinguni wakajibiwa, ngojeni kitambo/ mpaka itimie idadi ya ndugu zenu.