MATOLEO YA WANA WAKO

Na. Bernard Mukasa

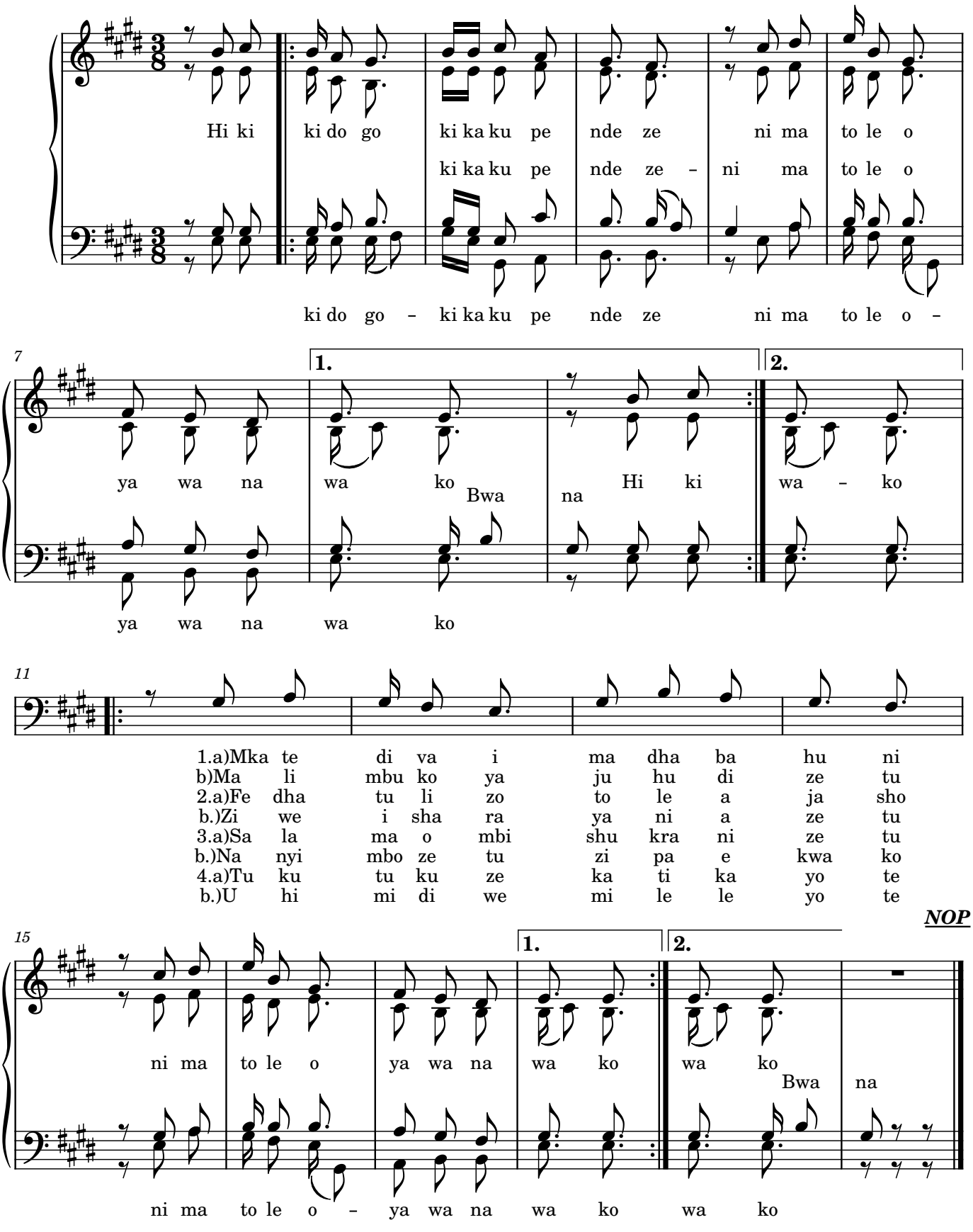

mazawa@2023