HAKUNA HUKUMU

Na. Bernard Mukasa

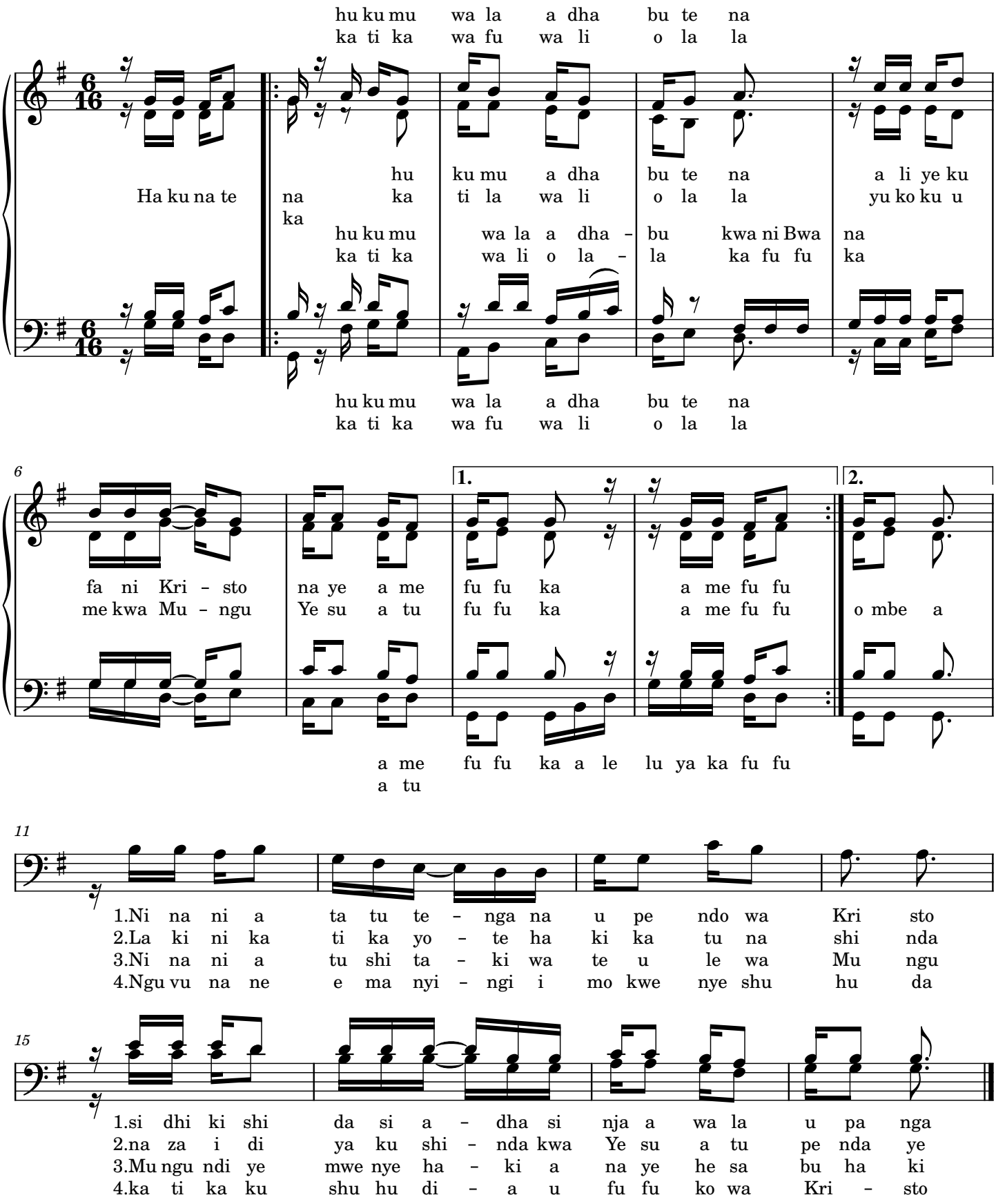

mazawa@2021